

1855

District

No. 3.

Eliaz R. Bradley

Abna Whiting

Samuel W. Graham

Eljah Varnum

Robert Corley

S. S. Merriam

Amey,	130.	58.	2			
Bloomfield,	127.	184				
Bristol,	340	321.		1		
Burlington,	119	129.				
Canton,	201	171.	4			
Farmington,	313.	184.	4		1	1
Granby,	243.	232.				
Hartland,	105.	87.				
Simsbury,	154.	153.				
Trindor,	145	215				
Trindor Locs,	78.	138				
	1955	1882	10	1	1	1

District

No. 4.

James J. Babcock

Frederick Cronwell

W. B. Harrison

James Hartley

A. R. Skinner

G. M. Hartley

J. H. Fish

New Haven,	2283	2090	12	4	4	1	1
Hamden,	194.	204					
Woodbridge,	81	99					
	2557	2393	12	4	4	1	1

1855

<u>District</u>						
<u>No. 5.</u>	Phil Buckingham	Harold Smith	David Hunt	Matthew Arnold	Green Kendrick	John Haddock
Bethany,	50.	125.				
Serby,	271.	203.	8	3.		
Millsboro,	313.	185.				
Middlebury,	80.	48.				
Waugatuck,	192.	193.				
Orange,	145.	100.				
Oxford	71.	172.				
Seymour	135.	181.				
Southbury,	129.	157.				
Waterbury,	581.	434.			1	
Holcott,	42.	87.				1
"	2089	1866	8	3	1	1

<u>District</u>				
<u>No. 6.</u>	William H. Hall	George Landon	Homer Curtis	Ernest R. Landon
Branford,	148.	107.		
Cheshire,	145.	213.		
East Haven	190.	191.		
Guilford	347.	208.		
Madison,	251.	132.		
Menden,	538.	228.	1	
North Branford	82.	86.		1
North Haven,	157.	81.		
Prospect,	71.	57.		
Wallingford,	252.	282.		
"	2181	1625	1	1

1855.

District

No. 7.

Edward P. Burtis

Christopher C. Comstock

Thomas Bates 20

Ernan Prentiss

Clark Sumner

New London,	627	339	1		
Groton,	382	98			
Ledyard,	117	118			
Stonington		115		436	1
Hartford.	235	63			
	1361	733	1	436	1

District

No. 8.

Francis S. Peabody,

James A. May,

John A. Rockwell

John Smith

William A. Buckingham

Norwich,	983	556	2	2	1
Leicester,	229	40			
Franklin,	109	55			
Sutton,	89	71		4	
Stonington,	286	127			
Freston,	210	150			
	1906	999	2	6	1

1855.

District

No. 9.

Samuel Hibbard

Seagrave Smith

Samuel Hibbard,

Samuel Hibbard

Bozrah,	100	57		
Colchester,		235	187	
East Lyme	180.	87.		
Lebanon	226	110.		
Lyme,	240	195		
Montville,		126		211
Salem,	71.	49		
S. Lyme	797	860	187	211

District

No. 10.

Augustus Jennings

Moses W. Wilson

Jonathan Groffrey

Bridgeport,	754	629	178	
Edston,	141.	80	44.	
Fairfield,	283.	45	233.	
Huntington,	134.	70.	38	
Monroe,	141.	98.	22.	
Stratford,	175	81	99	
Trumbull,	141	97	37	
Westport,	184	191.	46.	
Weston	116	48.	8	
	2029	1339	705	

1855.

District

No. 11.

William F. Taylor

Henry Smith 2.

Henry Burdick

W. Smith 2.

Brookfield,	176	112		
Sarbury,	353	498	1	
New Fairfield,	91	44		
Newtown,	353	243		
Redding,	130	131		1
Ridgefield,	142	195		
Sherman,	93	80		
✓ Bethel	1348	1303	1	1

District

No. 12.

Oris S. Strong

James N. Hoyt

Thomas R. Butler

Charles D. Turby

Sarven,	110	84		
Greenwich,	392	171		
New Canaan,	219	210		
Normalk,	436	286	2	
Stamford,	389	298		1
Wilton,	214	91		
	1740	1138	2	1

1855.

District

No. 13.

Samuel Lee

Elisha Potter

William Dutts

Brooklyn,	187	72	
Canterbury,	155	111	
Chaplin,	85	62	
Hampton,	122	36	
Hamfeld,	230	172	
Sterling,	103	62	
Voluntown,	54	74	
Windham,	353	259	1
	1289	848	1

District

No. 14.

Samuel Forchster

Jacobs Chapman

J. H. Samuels

Brett Worrey

H. E. Simons

Charles Mathews

Samuel Strickland

Arian Hobbs

Samuel C. Adams

Ashford,	142	72			
Eastford,	99	54			
Killingly,	479	168	2	1	1
Pomfret,	158	57			
Thompson,	444	110			1
Woodstock,	299	99			17 6 3
Putnam,	1621	560	2	1	1 1 17 6 3

1855.

District

No. 15.

Charles DeLeon

Josiah Dickmitt

Reuben Roberts

Charles Adams

Am. G. Welch

Thomas Miller

Charles DeLeon

Eitchfield,	335.	303.	2	1			
Barkhamsted,	132	137.					
Colebrook,	78.	111.					
Narrimont,	138.	58.					
New Hartford,	235	128.	1		1		
Torrington,	261.	87			1	1	1
Witchester,	292.	168			2		
	1471	992	3	1	4	1	1

District

No. 16.

Abraham Beecher

Aram Beecher

William Cothren

A. Welch

Samuel L. Root

Samuel W. Nettleton

Samuel W. Cothren

Bethlem,	87.		50				
New Milford,	415.		358	1			
Plymouth,	198	24	299.		1		
Robury,	114.		72.				
Warren,	90		67.				
Washington,	134.		162.				
Watertown,		95.	213			1	
Woodbury,	215.		193				64
	1253	119	1356	1	1	1	64

1855.

District

No. 17.

George A. Wheaton

John W. Trask

Nathaniel B. Stevens

Nathaniel B. Stevens

Canaan,	276.	28.		110
Cornwall,	128.	96.	80	
Loshew,	22.	146.	65.	
Kent,	144.	74.	68.	
Norfolk	151.	26.	90	
Salisbury,	295.	46.	134.	
Sharon,	195.	81.	106.	
	1212	497	543	110
	1150			543
	62			497
				1150

District

No. 18.

Charles R. Beach

Cyrus Sturtevant

C. W. Beach

C. W. Beach

John K. Gray

Samuel Arnoldy 20

S. W. Beach,

Middletown,	639	539	15	8	1	1
Chatham,	184	105				1
Bromwell,	131	130				
Truham,	130	84				
Portland,	245	256				
	1329	1114	15	6	1	1

1855.

District

No. 19.

Hanson M. Hays

James Phelps

David Pillsbury

David Pillsbury

				B	P
Haddam,	259	204	1		189 285
Chester,	153.	79		4	
Clinton,	155	43.	41.		
East Haddam,	296	182.		54.	278 282
Essex,	160	109.	12		114 182
Killingworth,	57	144.	16.		54 166
Old Saybrook,	118	103.			123 85 57 119
Saybrook,	202.	62	34.		143 85
Westbrook,	83.	68.		68.	124 59
	1494	974	104	126	

District

No. 20.

Earley Amara

Samuel Crane

Tolland,	147.	129
Ellington,	136.	107
Somers,	170.	110
Stafford,	309.	266.
Union,	91	53.
Willington,	143	85
	996	730

1855.

District

No 21.

Richard W. How

Richard S. Shelton

Richard S. Shelton

Andover,	64	40	
Bolton,	68.		83
Columbia,	71.	100.	
Coventry,	189	178.	
Hibon,	159	115.	
Mansfield,	223	153.	
Vernon,	345	115	
	1119	701	83

State of Connecticut, ss:

Office of Secretary of State, April 16 1855 }

Geo W Camp Treasurer
C. H. Perry, Secretary of State
John Dusham Comptroller

1856.

Votes
for
Senators.

<u>District</u> <u>No. 1.</u>	James B. Crosby.	Charles Miller.	Robert Eray	James T. Pratt	C. J. Miller	James Crosby
Burling,	205	184				
Hartford,	1770	1864	1	1	1	
Warr-Britain,	415	354				1
Rocky Hill,	159	89				
Southington,	257	289				
West Hartford,	101	129				
Fitchville,	184	236				
	3091	2925	1	1	1	1

District
No. 2.

	David Cushman	John S. Jones.
East Hartford,	281	245
East Windsor,	196	208
Enfield,	274	277
Eastonbury,	269	334
Manchester,	378	183
Marlborough,	80	68
South Windsor	147	189
Suffield	308	312
	1833	1796

District

No. 3

Ezra Whiting
 Taylor & Furbush
 Ezra Hurdell
 Charles C. Whitman
 Joseph Curtis

Aron,	87	133.			
Bloomfield,	150.	126.			
Bristol,	290.	337			
Burlington,	128.	110.			
Canton,	181	218.			
Farmington,	244.	286.	2	1	1
Franky,	258.	232			
Hartland,	99	92			
Limebury,	167	151.			
Hindsor	230.	127.			
Hindslocks,	147	72			
	1959	1884	2	1	1

District

No. 4.

James E. English
 William Hurdell
 Reginald S. Palmer

Hamden,	250.	170.	
New Haven,	2318	2299	1
Woodbridge,	88.	85	
	2656	2554	1

1855.

<u>District</u>	<i>Henry Knicker</i>	<i>Erne Hopkins</i>	<i>James S. English</i>	<i>Abraham Beecher</i>
<u>No. 5.</u>				
Bethany,	132.	48.		
Derby,	249.	336.		
Milford,	222.	283.	1	
Middlebury,	48.	85.		
Vergennes,	232.	177.		
Orange,	108.	155.		
Sykes,	176.	91.		
Seymour,	164.	106.		
Southbury,	163.	130.		
Waterbury,	524.	572.		8
Wolcott,	70.	43.		
	2088	2026	1	8

<u>District</u>	<i>Edward S. Landon</i>	<i>Isaac C. Ellis</i>	<i>David C. Culbun</i>
<u>No. 6.</u>			
Branford,	163.	199.	
Cheshire,	142.	195.	
East Haven,	191.	184.	
Liulford,	272.	259.	
Madison,	239.	166.	
Meriden,	491.	356.	
No. Branford,	106.	100.	
No. Meriden,	149.	141.	
Prospect,	71.	62.	
Wallingford,	222.	281.	1
	2046	1943	

1856.

District

No. 7.

Asa Frightman.	Ephraim Williams	S. G. Kim.	William C. Crump,
----------------	------------------	------------	-------------------

Groton,	300	200.		
Leopard	123.	158.	1	
New London,	581	496.		1
Stonington,	371.	292.		
Wallingford,	179	136.		
	1554	1282	1	1

District

No. 8.

Benjamin A. Bellings	James A. Story.
----------------------	-----------------

Franklin,	99	76
Griswold,	200	69
Lisbon	92.	98.
Hamden	782	742.
Northampton	256.	189.
Preston,	161.	221
	1600	1395

1856.

DistrictNo. 9.

William Shackles

James Munroe Kingsley

Bozrah,	97	87
Colechester,	209	207
East Lyme,	140	111
Lebanon,	200	143
Lyme,	153	123
Montville,	209	185
Salem,	81	77
South Lyme,	115	127
	1207	1061

DistrictNo. 10.

Lucien Curtis

John Gould

Bridgeport,	726	738
Easton,	171	103
Fairfield,	248	361
Huntington,	126	97
Monroe,	150	106
Stratford,	162	168
Trumbull,	150	138
Westport,	211	139
Weston,	112	41
	2062	1891

1856

District

No. 11.

John Stanley

Samuel P. Peck

Henry Buns

Bethel	152	122	
Brookfield	143	109	
Sanhury	433	408	1
New Fairfield	55	65	
Newtown	327	207	
Pidding	130	125	
Ridgefield	134	205	
Sherman	92	100	
	1407	1339	1

District

No. 12.

Amos S. Fony

James H. Hoyle

Scattering

Hait Cornwell

J. B. Harris

Orak Newman

Ward

Sarven	107	86				
Greenwich	278	305	2			
New Canaan	215	171		1		
Normal	414	278				
Stamford	357	461			2	1
Milton	178	116				1
	1549	1417	2	1	2	1

1856.

District

No. 13.

John Gallup, 2.

John J. Purro.

John Gallup

James A. Henry

Brooklyn,	173	90		
Canterbury,	133	155		
Chaplin,	74	71		
Hampton,	108	71		
Plainfield,	249	255		
Stirling,	84	90		
Voluntown,	60	107		
Windsorham,	311	319	4	1
	1192	1158	4	1

District

No. 14.

Charles Bratherton

Jared S. Richmond.

Ashford,	123	106		
Eastford,	86	89		
Killingly,	410	283		
Pomfret,	145	95		
Putnam,	222	88		
Tompson,	285	138		
Woodstock,	350	166		
	1621	945		

1856.

District

No 15.

Lionel A. Hollister

Henry B. Luce.

E. Woodruff

Austin A. Miller

Frankhamsted,	106.	176		
Colebrook,	128.	119		
Harminton,	124.	87		
Litchfield,	310.	355	1	
New Hartford,	303	121.		
Sirrington,	330	124.		
Witchester,	241.	234		1
	1348	1216	1	1

District

No 16.

Samuel H. Butler.

Abraham Bucher.

L. Watson.

Wm Cothren

Bethlem,	65	88.		
New Milford,	313.	442		
Plymouth,	271	208		
Roxbury	87	119		
Craven,	67	82		
Washington	165	137		
Watertown,	191.	97		
Woodbury,	206	190	1	1
	1365	1363	1	1

1856

District

No. 17.

Samuel S. Northway.

Nathaniel C. Stevens.

Thomas S. Combs

Canaan,	216	205	
Cornwall,	182	130.	
Koshen,	150.	87	
Keokuk,	111.	198.	
Norfolk,	164.	99	1
Salisbury,	257	172.	
Sharon,	228.	151	
	1318	1022	1

District

No. 18.

Edwin S. Johnson.

Samuel McLeod

Ward Dickinson

Chatham	161	145.	
Cornwall	148.	93	2
Durham,	106.	130.	
Middleton,	743.	543.	
Portland,	343.	157	
	1501	1068	2

1856.

<u>District</u>	<u>No. 19.</u>	Neal Dickinson,	Russell Shales,	Straw Pot.
Chester,	137	98.		
Clinton,	198.	70		
East Haddam,	279.	233.		
Essex,	131.	150.		
Haddam,	262.	236.		
Killingworth,	63.	181.		
Old Saybrook,	93.	119		
Saybrook,	200.	62	1	
Westbrook,	130	86.		
	1493	1215	1	

<u>District</u>	<u>No. 20.</u>	Samuel S. Hamilton,	Callet Hojokins
-----------------	----------------	---------------------	-----------------

Ellington,	146	97	
Somers,	144.	160.	
Stafford,	305	270.	
Tolland,	168.	137	
Union,	68.	81	
Willington,	117	132	
	946	877	

1856.

District

No. 21.

Lucius J. Kinsler.

Amasa Taylor

Andover,	47	87
Bolton,	84	85.
Columbia,	80	109.
Coventry,	196.	182
Hebron,	158.	148.
Mansfield,	176.	190
Vernon,	268	184
	985	963

State of Connecticut }
Office of Secretary of State April 1856. }

Arthur B. Coates Treasurer.
H. L. Sperry Secretary of State.
Steph Merrill Comptroller.

1857.

Votes for
Senators.

Charles R. Chapman

Calvin Day

District No. 1

Berlin	187	195
Hartford	1819	1779
New Britain,	444	373
Rocky Hill	132	60
Southington	291	255
West Hartford	90	127
Wethersfield	182	247
	3145	3034

District
No 2.

Samuel N. Reed

John S. Jones

Isaac Linn

East Hartford	248	172	
East Windsor,	186	180	
Enfield	272	222	
Glastonbury,	237	239	
Manchester	279	173	
Marlborough	65	65	
South Windsor	120	127	1
Suffield	315	302	
	1722	1480	1

1856.

[1857 --->]

District

No. 21.

Lucius J. Hinds.

Amos Taylor

Andover,	47	87
Bolton,	84	85.
Columbia,	80	109.
Corry,	196.	182
Hebron,	158.	148.
Mansfield,	176.	190
Vernon,	266	184
	985	963

State of Connecticut }
 Office of Secretary of State April 1856. }

Arthur B. Coates Treasurer.
 H. L. Perry Secretary of State.
 A. J. Merrill Comptroller.

1857.

Votes for
Senators.

Charles R. Chapman

Calvin Day

District No. 1

Berlin	187	193
Hartford	1819	1779
New Britain,	444	373
Rocky Hill	132	80
Southington	291	255
West Hartford	90	127
Wethersfield	182	247
	3145	3034

District
No 2.

Samuel N. Reid

John Spruce

Isaac Brown

East Hartford	248	172
East Windsor,	186	180
Enfield	272	222
Glastenbury,	237	239
Manchester	279	173
Marlborough	65	65
South Windsor	120	127
Suffield	315	302
	1722	1480

1857

District
No. 3

Thomas R. Haskell,

Isaac S. Brown

Amos,	105	90
Bloomfield,	86	189
Bristol,	288	258
Burlington,	94	117
Canton,	206	132
Fairmington,	296	189
Kranby,	218	238
Northland,	92	92
Simebury,	154	153
Under,	159	194
Underlocks	98	138
	1796	1770

District
No. 4

James S. English

John Durrie

J. English

New Haven,	2695	2417	2
Hamden,	209	141	
Woodbridge,	86	96	
	2990	2654	2

1857

District
No. 5.

Willard Spencer

Samuel Benedict

Wyllie S. Spencer

James S. English

Samuel Simpson

Bethany,	111	52			
Derby,	270	361			
Millford,	211	389			
Middlebury,	45	67			
Saugatuck,	241	189			
Orange,	69	142	6	1	1
Oxford,	116	81			
Seymour,	182	120		1	
Southbury,	124	87			
Waterbury	657	574			
Wolcott	50	41			
	2082	2003	6	2	1

District
No. 6.

William S. Peters

Samuel Simpson

Branford	139	218
Cheshire	171	197
East Haven,	199	178
Guilford,	282	237
Madison,	167	127
Meriden,	525	381
North Branford,	98	93
West Haven,	115	151
Prospect,	74	57
Tollingsford.	195	264
	1965	1903

1857.

District
No 7.

Franklin Adams
Ephraim Williams

Kroton	210	141
Ledyard	74	145
New London	594	459
Stonington	223	316
Waterford	166	134
	1267	1195

District
No 8.

Ethan Allen
Thomas H.C. Kingsbury
Ralph S. Stanton
A. Adams

Franklin	72	72		
Krismit	127	146		
Lisbon	98	103		
Norwich	855	732	7	
No Stonington	246	176		1
Preston	114	181		
	1512	1410	7	1

District
No 9.

Ralph S. Stanton
J. Monroe Kingsley

Bozrah	82	85
Colchester	157	175
East Lyme	109	114
Litanon	107	112
Lyme	138	103
Montville	162	125
Salem	75	72
So. Lyme	135	90
	1025	876

1857.

District
No 10

Matthew Buckley

John Gould

Bridgeport,	791	731
Easton,	147	120
Fairfield	220	313
Hartington,	113	89
Monroe	124	64
Shatford,	158	180
Trumbull,	167	140
Westport	230	128
Weston	91	25
	2041	1790

District
No 11.

Horace Hickok,

Gra Morgan

Brookfield,	120	135
Danbury,	453	386
New Fairfield	97	74
Newtown	189	240
Redding,	138	134
Ridgefield,	226	145
Sherman	99	87
Bethel.	158	131
	1460	1341

1857.

District
No 12.

Jama N. Hoop
Hampton
Julius B. Curtis

Sarven,	113 ✓	72 ✓
Greenwich,	334 ✓	267 ✓
New Canaan	201 ✓	236 ✓
Normalt,	348 ✓	448 ✓
Stamford	431 ✓	294 ✓
Hilton	102 ✓	120 ✓
	1529	1437

District
No 13.

William Brown
Hampton
Lloyd S. Babbin

Brooklyn,	154 ✓	88 ✓
Canterbury	126 ✓	129 ✓
Chaplin,	75 ✓	61 ✓
Hampton,	114 ✓	66 ✓
Plainfield	240 ✓	145 ✓
Sterling,	58 ✓	89 ✓
Voluntown,	43 ✓	86 ✓
Windham,	275 ✓	209 ✓
	1085	873

1857

District
No 14.

Elisha Carpenter
Killingly

John F. Williams

Ashford,	111	55
Eastford,	103	75
Killingly,	330	235
Roxbury,	98	44
Putnam,	174	56
Thompson,	145	88
Woodstock,	212	114
	1173	667

District
No 15.

George Shadham
Waterbury

Henry B. Sted.

Barkhamsted,	138	148
Colebrook,	139	134
Harrington,	87	43
Litchfield,	204	292
New Hartford,	205	155
Torrington,	182	144
Uxbridge,	270	280
	1225	1196

1857.

District
No 16.

Annie Liddings

George Taylor

Bukleno,	71	88
Bridgewater,	30	108
New Milford,	294	290
Plymouth,	285	190
Roxbury,	68	106
Warren,	62	74
Washington	149	147
Watertown	170	79
Woodbury	187	150
	1294	1232

District
No 17.

Charles & Botsford.

Ernaign Church

Canaan	199	209
Cornwall,	160	127
Coshen,	117	80
Kent,	100	113
Norfolk,	171	88
Salisbury,	277	204
Sharon,	177	154
	1201	975

1857.

District

No 18.

Arthur Tenney

Marvin Charnes

Chatham,	136	112
Cromwell	136	111
Sussex	116	114
Middletown	679	533
Portland	272	77
	1339	947

District

No 19.

Augustus Bushnell

William S. Clark

Chester	120	92
Clinton	158	83
East Haddam	183	183
Essex	129	147
Haddam	195	276
Killingworth	48	149
Old Saybrook	88	115
Saybrook	191	81
Westbrook	105	67
	1217	1193

District

No 20.

William B. Ford

Anna

Erasmus L. Hamilton

Ellington,	108	129
Somers,	177	125
Stafford	320	221
Tolland,	128	139
Union,	83	49
Hillington	128	74
	944	727

1857.

District
No 21.

Highways,

Straw Taylor

Andover	40	52
Bolton,	48	74
Columbia,	72	101
Coventry,	179	143
Hibon,	139	121
Mansfield	179	159
Vernon	293	177
	950	827

State of Connecticut, fs:
Office of Secretary of State }
Hartford April 23 1857

F. P. Coe
S. L. Sperry
Corrd. Secy

Treasurer
Secretary
Comptroller

1858.

Votes for Senators.

1858.

<u>District</u> <u>No.1.</u>	<u>Amight & Parole</u>	<u>Scott & Case</u>	<u>Stiles & Sperry</u>	<u>Elm Hall</u>	<u>George B. Arden</u>	<u>Amight Parole</u>	<u>H. Parole</u>	<u>L. B. Arden</u>	<u>S. Parole</u>
Berlin	216	199							
Hartford	1966	1791	2	1	4	1	1	1	1
New Britain	402	438							
Rocky Hill	151	54							
Southington	282	315							
West Hartford	116	156							
Wethersfield	212	354							
	3345	3207	2	1	4	1	1	1	1

<u>District</u> <u>No.2.</u>	<u>Henry Case Jr</u>	<u>Henry Taylor</u>
East Hartford	274	223
East Windsor	228	236
Enfield	339	214
Glastenbury	342	319
Manchester	317	194
Marlborough	77	73
South Windsor	154	168
Suffield	329	335
	2060	1762

MAY - 1955

1858.

District
No 3.

Strian Base
William Bratton?

Axon,	80.	114.
Bloomfield,	194.	88.
Dristol,	306.	275.
Durington,	138.	110.
Canton,	167.	232.
East Granby		
Farmington,	216.	312.
Granby,	270.	267.
Hartland,	109.	89.
Hinsbury,	142.	187.
Hindon,	209.	172.
Hindon Locks,	158.	91.
	1989	1937

District
No 4.

James C. English
John C. Lylic
Mary Todd
Walter French
James English
E. C. Clark
W. D. Cherry,
Clark Hillister,
S. A. Thomas,
Charles Sney,
J. S. Gilbert
William H. Russell
John Walker
Lieut. S. Bishop
Thomas Great
L. C. Finch
Scatney

Hindon	216.	135.	1.												
New Hindon	2496.	2280.	8	3	1	2	2	1	1	1	1	1	1	1	4
Woodbridge	89	91													
	2,801	2,506	1	3	1	1	2	1	1	1	1	1	1	1	4

1858.

District
No 5.

Samuel Benedict
William Spencer
George W. Townsend
J. Jacques

Bethany,	50.	110.	
Derby,	400.	230.	
Milford,	310.	199.	
Middlebury,	95.	48.	
Staugatick,	224.	246.	
Orange,	183.	108.	
Cyfar,	95.	142.	
Seymour,	90.	181.	
Southbury,	145.	137.	
Waterbury,	651.	549.	1. 1.
Wolcott,	40.	79.	
	2260	2029	1 1

District
No 6.

George Low
Samuel Chapman
Wm. Fuller

Branford,	92.	185.	
Cheshire,	180.	212.	
East Haven,	181.	187.	
Guilford,	292.	245.	
Madison,	236.	162.	
Meriden,	512.	340.	1.
No. Branford,	119.	120.	
No. Haven	168.	159.	
Prospect,	72.	59.	
Wallingford	221.	299.	
	2073	1969	1

District
No 7.

William H. Stan.

Elias H. Brown.

Groton,	274.	170.
Leoyard,	85.	166.
New London,	638.	452.
Sturington,	372.	356.
Waterford.	179.	159.
	1548	1303

District
No 8.

Revell C. Prateridge

Thomas H. C. Kingsley

Joseph G. Lamb

Thos H. C. Kingsley

Carl Mather

Franklin,	114.	92.	3.
Griswold,	197.	114.	
Lisbon,	91.	108.	
Corrich,	827.	645.	181.
Sturington,	228.	187.	4.
Preston,	156.	200.	10.
	1613	1346	198
			10

1858.

District
No. 9.

Daniel Chadwick
William Tim?

Dorrah,	100.	84.
Colchester,	242.	172.
East Lyme,	129.	112.
Lebanon,	230.	132.
Lyme,	142.	91.
Montville,	198.	153.
Old Lyme,	150.	95.
Salem,	78.	72.
	1269	911

District
No. 10.

Sidney B. Beardsley
Conrad Hill
Sidney Beardsley

Bridgeport,	909.	493.	1.
Edston,	113.	162.	
Fairfield,	344.	295.	
Huntington,	124.	133.	
Monroe,	100.	146.	
Straisford,	195.	157.	
Trumbull,	143.	171.	
Westport,	195.	228.	
Weston,	43.	106.	
	2166	1891	1

1858.

<u>District</u> <u>No. 11.</u>	Bayliss B. Kellogg, Theobald Rogers Theodore Rogers Theobald Rogers		
Brookfield,	146.		115.
Scantbury,	483.	510.	
New Fairfield,	110.	102.	
Newtown,	320.	205	
Redding,	156.	159.	
Ridgefield,	170.	226.	
Sherman,	98.	99.	
Bethel.	146.	159.	
	1629	1460	115

<u>District</u> <u>No. 12.</u>	Julius B. Curtis Edward B. Mears Edward B. Mears Joseph Deuel Charles Mann		
Saxien,	130.	133.	
Greenwich,	330.	353.	1.
New Canaan,	258.	194.	1
Norman,	469.	337.	
Stamford,	427.	415.	
Fritton,	163.	125.	
	1777	1557	

1858.

<u>District</u> <u>No. 13.</u>	Amos J. Gallup	John J. Fenner	J. J. Fenner
Brooklyn,	156.	86.	
Cartersburg,	156.	147.	
Chaplin,	80.	80.	
Hampton,	122.	77.	
Mainfield,	269.	192.	
Scotland,	85.	50.	
Sterling,	78.	90.	
Toluntown	93.	68.	1.
Trincham,	314.	255	
	1373	1045	1

<u>District</u> <u>No. 14.</u>	Elisha Carpenter	Earl Martin
Ashford,	139.	96.
Eastford,	115.	84.
Killingly,	427.	316.
Rimmet,	145.	103.
Putnam,	210.	80.
Thompson,	258.	150.
Woodstock,	345.	188
	1640	1017

1858.

District
No 15.

Ruston Lockwell
Anson Lock.
Erugin Church

Parkhamsted,	159.	175.	
Colebrook,	154.	141.	
Hamminton,	113.	86.	
Litchfield,	311.	396.	
New Hartford,	238.	164.	
Torrington,	230.	145.	1.
Trinchester,	360.	236.	
	1565.	1383.	1.

District
No. 16.

Frederick Holathrop.
Miles more.
Aaron Leonard
Willard Spencer

Bethlem,	76.	96.	
Bridgewater,	39.	137.	
New milford,	345.	325.	
Plymouth,	295.	215.	
Roxbury,	91.	129.	
Warren,	85.	76.	
Washington,	161.	185.	
Waterbury,	188.	90.	
Woodbury,	230.	188.	1 1
	1510.	1412.	1 1

1858.

District
No. 17.

John M. Hadkame.

Erugin Church

Canaan	217.	289.
Cornwall	186.	171.
Coshen,	102.	127.
Kent,	128.	194.
Norfolk,	196.	95.
Northampton	289.	217.
Salisbury,	219.	234.
Sharon,	219.	234.
	1337	1331

District
No. 18.

William R. Hamer

Martin R. Hamer

Martin Hamer

Chatham,	155.	154.	
Cromwell,	138.	108.	
Durham,	121.	118.	
Middletown	692.	557.	1.
Portland,	307.	144.	
	1413	1091	1

1858

District
No. 19.

James Hays

Luther Boardman

Chester,	88.	123.
Clinton,	93.	164.
East Hadam,	282.	278.
Eves,	162.	114.
Hadam,	285.	189.
Killingworth,	166.	54.
Old Saybrook,	119.	87.
Saybrook,	85.	193.
Westbrook,	59.	124.
	1339	1326

District
No. 20.

Oliver L. Scham

William C. Newcomb

O. L. Scham

Ellington,	116.	148.
Somers,	185.	137.
Stafford,		278. 362.
Tolland,	112.	189.
Union,	91.	57.
Hillington,	136.	109.
	640	918 362

1858.

District
No. 21.

John Brown
Jonathan J. Page

Andover	60.	64.
Bolton	65.	79.
Columbia	84.	108.
Conventry	205.	174.
Hebron	145.	158.
Manfield	231.	192.
Vernon	295.	180.
	1085	955

State of Connecticut, ss:
Office of Secretary of State.
Hartford April 22nd 1858.

Fredrick Withman
Orville H. Platt
Joseph G. Lamb

Treasurer
Secretary of State
Comptroller

1859

Votes for Senators

1859

District No. 1.	Dwight W. Searce.	Guy R. Phelps.	James S. Pratt	D. W. Searce	H. C. Deming	Quinton Crumwell	Joseph R. Hawley	Thomas G. Buckley
Berlin	227	218						
Hartford	2107	2008	1	1	1	1	1	1
New Britain	490	417						
Rocky Hill	153	57						
Southington	330	287						
West Hartford	121	145						
Wethersfield	209	270						
	3637	3402	1	1	1	1	1	1

District No. 2.	Shaddow Wells	Eli Gowrey
East Hartford	272	241
East Windsor	257	244
Enfield	386	290
Glastenbury	325	332
Manchester	301	205
Middletown	71	74
South Windsor	170	172
Suffield	374	352
	2156	1910

1859

District
No 3.

James H. Austin

Rollin O. Humphrey

Rollin O. Humphrey

Acron	90	111	
Bloomfield	213	108	
Bristol	364	288	
Burlington	136	117	
Canton	191	259	
East Granby	119	68	
Farmington	231	339	1
Granby	172	240	
Hartland	116	96	
Simsbury	178	182	
Windsor	226	179	
Windsor Locks	147	85	
	2183	2072	1

District
No 4

Wilson H. Clark

Charles L. English

James Gallagher

Hamden	260	151	
New Haven	2787	2646	1
Woodbridge	87	105	
	3134	2902	1

1859

District
No 5.

William B. Woodruff
Nathan J. Milcrisson
Burton W. Smith
Edward S. Shelton
John Woodruff

Bethany	59	117		
Derby	441	254		
Milford	350	218		
Middlebury	85	56		
Stamford	213	272		
Orange	172	119		
Oxford	110	141		
Seymour	112	176	1	
Southbury	136	153		
Waterbury	647	759	22	1
Wolcott	52	70		
	2377	2335	1	22

District
No 6

Abel Scranton
Erastus C. Scranton
Ebenzer W. Sves.

Branford	141	244		
Cheshire	190	198		
East Haven	222	213		
Guilford	307	265		
Madison	219	190		
Meriden	580	449		
North Branford	107	117		
North Haven	181	161		
Prospect	71	64		
Wallingford	238	296	1	
	2256	2197		

1859

District
No 7

Abraham Willey
George E. Palmer
Samuel W. Wood

Diston	294	313	
Sedgelyard	88	158	1
New London	676	575	14
Stonington	450	406	
Waterfads	205	187	
	1713	1639	15

District
No 8

Benjamin H. Gay
Abner Woodward

Franklin	126	140	
Grismwold	219	168	
Lisbon	103	99	
Somwick	843	912	
No. Stonington	221	244	
Preston	245	108	
	1757	1671	

District
No. 9

Samuel C. Ely
William' Jew
S. W. Gay.

Bozrah	93	94	1
Colchester	277	172	
East Lyme	161	117	
Sebanon	254	146	
Lyme	148	120	
Montville	173	123	
Old Lyme	125	108	
Salem	83	92	
	1314	972	1

District
No 10

Phil C. Calhoun
Frederick Wood.

Bridport	971	1018
Easton	172	130
Fairfield	320	409
Hartington	158	143
Hamme	177	113
Stratford	182	207
Trumbull	178	155
Westport	259	242
Weston	171	58
	2588	2475

1859

District
No 11.

William H. Hoag.

Roger Merrill

William H. Hoag.

Brookfield	128	160	
Danbury	614	544	
New Fairfield	110	114	
Newtown		362	273
Redding	177	176	
Ridgefield	300	202	
Sherman	119	82	
Bethel	195	174	
	1643	1814	273

District
No 12.

Matthew P. Fellows

James H. Hoag.

Darien	148	151	
Greenwich	416	462	
New Canaan	268	248	
Newark	667	444	
Stamford	561	527	
Wilton	234	200	
	2294	2032	

1859

District
No 13.

Porter B. Peck

Mason H. Sanger

Brooklyn	182	106
Canterbury	157	172
Chaplin	86	84
Hampton	140	69
Plainfield	300	256
Scotland	82	57
Sterling	78	103
Uxwinton	85	118
Windham	336	279
	1446	1244

District
No 14

George A. Faine

Earl Martin

Ashford	159	131
Eastford	116	113
Hillingly	434	363
Pomfret	149	111
Putnam	207	104
Trompson	257	210
Woodstock	335	247
	1657	1279

1859

Districts
 No 15

Sheldon Osborn
 Warren & Phelps.
 Richard Roe.

Frankhamsted	144	196	
Colebrook	142	151	
Harwinton	125	94	
Litchfield	384	392	1
Morris			
New Hartford	269	165	
Torington	260	169	
Winchester	378	305	
	1702	1472	1

Districts
 No 16

Arthur Bird
 George C. Hitchcock
 George Hitchcock

Bethlem	71	96	
Bridgewater	42	165	
New Milford	370	363	
Plymouth	342	270	
Foxbury	86	142	
Warren	76	101	
Washington	171	176	
Watertown	213	102	
Woodbury	242	193	1
	1613	1608	1

1859

District
No. 17.

Samuel W. Gold
Ensign Church

Banaan	99	187
Canwall	215	144
Goshen	131	119
Kent	157	180
Norfolk	210	140
North Banaan	156	142
Salisbury	283	282
Sharon	223	253
	1474	1447

District
No. 18.

Henry Canfield
Benjamin Douglass.
Charles R. Abbot

Chatham	186	187	
Cromwell	178	115	
Durham	112	132	
Middletown	804	660	4
Portland	368	153	
	1648	1247	4

1859

District
No. 19.

James Phelps

Charles L. Griswold.

Shesha	105	100
Dinton	94	169
East Waddam	307	310
Spex	168	134
Waddam	315	205
Killingworth	178	63
Old Saybrook	135	83
Saybrook	104	282
Westbrook	83	151

1489 1447

District
No. 20.

William C. Newcomb

Chauncy Paul

Clington	181	141
Comer	157	190
Stafford	332	384
Tollands	207	98
Union	70	92
Willington	118	139
	1065	1044

1859

District
1859

David L. Sprague

William Dorrance

Andover	68	53
Bolton	73	93
Columbia	81	113
Cornwall	210	213
Hebron	161	151
Mansfield	223	234
Vernon	423	217
	1239	1074

State of Connecticut }
Office of Secretary of State, April 1859 }

James J. Hendon, Treasurer.
John Boyd, Secretary of State.
Wm. H. Bruce, Comptroller.



1860

Votes for Senators,

1860

District
No 1.

Oliver Johnson
Thomas Bellows
C. Johnson.

Berlin,	245	236	
Hartford,	2657	2420	1
New Britain,	550	496	
Rocky Hill,	105	96	
Southington,	346	332	
West Hartford,	136	184	
Wethersfield,	208	294	
	4247	4058	1

District
No 2.

John W. Stroughton
Melancthon Hudson.
Thomas Bellows.

East Hartford,	302	290	1
East Windsor,	281	259	
Enfield,	432	328	
Glastenbury,	372	347	
Manchester,	387	244	
Marlborough,	76	77	
South Windsor,	198	180	
Suffield,	395	372	
	2443	2097	1

1860 th

District
No 3.

George M. Smith

John Ward.

Thomas Belknap

George M. Smith

Avon,	100	129	
Bloomfield,	232	138	1
Bristol,	368	342	
Burlington,	162	108	
Canton,	218	268	
East Granby,	120	77	
Farmington,	246	377	
Granby,	211	235	
Hartland,	128	90	
Limsbury,		193	223
Windsor,	247	217	
Windsor Locks,	190	91	
	2222	2265	1223

District
No 4.

Wilson H. Clark

Leicester Chandler.

Hamden,	302	202	
New Haven,	3873	3215	
Woodbridge,	80	109	
	4255	3526	

1860.

District No 5.	Phil. J. Buckingham.	Nathan ^{sr} . Baldwin	Nathan Baldwin	N. S. Baldwin	Nathaniel S. Baldwin
Bethany,	84	145			
Derby,	417	439			
Middlebury,	94	57			
Milford,	320	300	1	1	
Stamford,	246	303			
Orange,	198	170			
Seymour,	125	181			
Seymour,	133	240			
Southbury,	146				156
Waterbury,	733	845			
Walcott,	49	82			
	2545	2762	1	1	156

District No 6.	Erastus C. Scranton	Owens W. Platt.	E. C. Scranton
Brainford,	279	151	
Cheshire,	243	225	
East Haven,	229	245	
Guilford,	262	317	
Madison,	209	239	1
Meriden,	599	673	
North Haven,	168	182	
W. Brainford,	128	132	
Prospect,	53	74	
Wallingford,	347	252	
	2517	2490	1

1860

District

No 7.

John Brewster

Ephraim Williams Jr.

Ephraim Williams

Groton,	431	361
Ledyard,	143	147
New London,	799	695
Stonington,	501	462
Waterford,	235	245
	<u>2109</u>	<u>1763 147</u>

District

No 8

Joseph G. Lamb.

James A. Harvey.

Franklin,	157	177
Griswold,	239	174
Lisbon,	107	118
Norwich,	1154	1061
N. Stonington,	278	190
Roxton,	119	270
	<u>2054</u>	<u>1990</u>

1860

[Connecticut State Archives, RG 6, Certified Voting Records, Vol 45.
Image courtesy of the Connecticut State Library]District
No. 9.

David P. Otis

Richard E. Selden

Ezra Moore Jr.

Beraki,	114	94	
Colchester,	293	268	
East Lyme,	167	141	1
Lebanon,	257	168	
Lyme,	153	115	
Montville,	224	170	
Old Lyme,	131	112	
Salem	99	88	

	1438	1156	1
--	------	------	---

District
No 10.

Richard B. Winslow

David M. Marvin.

Bridgeport,	1191	1108	
Boston,	163	125	
Fairfield,	372	393	
Huntington,	170	147	
Monroe,	182	104	
Stratford,	200	207	
Trumbull,	198	159	
Weston,	152	64	
Westport,	303	225	
	2931	2532	

1865

District
No 11.

Fredrick S. Wildman

Pierre A. Sutton.

Andrew Hull.

Brookfield,	125	165	
Danbury,	660	626	1
New Fairfield,	111	121	
Newtown,	301	378	
Redding,	173	174	
Ridgefield,	294	207	
Sherman,	104	100	
Tethel,	191	160	
	1959	1931	1

District
No 12.

Julius C. Curtis.

James H. Hoyt.

Darien,	153	147	
Greenwich,	449	535	
New Canaan,	289	254	
Newwalk,	700	535	
Stamford,	589	559	
Wilton,	241	192	
	2421	2222	

1860

District
No 13.

William H. Cogswell.

Frank S. Burgess.

Frank A. Burgess.

Brooklyn.	206	38	83
Canaanbury.	164	166	
Chaplin.	92	93	
Hampton.	143	69	
Rainfield.	296	255	
Scotland.	89	70	
Stirling.	89	112	
Voluntown.	102	115	
Windham.	389	293	
	1570	1211	83

District
No 14.

George A. Payne

Jeremiah Olney.

Horace Gaylord

Ashford.	171	114	
Eastford.	122	101	
Killingly.	530	377	
Pemphre.	191	137	
Putnam.	287	84	
Tompson.	352	238	
Woodstock.	431	217	1
	2084	1268	1

1860.

District
No 15.

Brian Goodwin.

Amos Cobb.

John Hobson.

Barkhamsted,	183	177		
Colebrook,	140	151		
Harrington,	132	100		
Litchfield,	328	342		
Morris,	72	110	1	
New Hartford,	305	169		
Torrington,	263	185		
Winchester,	429	293		
	1852	1527	1	

District
No 16.

Andrew P. Mygate

George C. Hitchcock.

A. P. Mygate

Andrew Mygate

Bethlem,	83	95		
Bridgewater,	48	164		
New Milford,	391	356	2	1
Plymouth,	401	285		
Roxbury,	86	144		
Warren,	80	88		
Washington,	175	180		
Watertown,	225	119		
Woodbury,	244	213		
	1733	1644	2	1

1860

District
No 17.

John Hopson
Henry L. Barton
Henry Barton.

Banaan,	132	157	
Bornwall,	220	146	
Goshen,	162	101	
Kent,	220	128	
Norfolk,	222	146	
North Banaan,	153		152
Salisbury,	296	273	
Sharon,	251	247	
	1656	1198	152

District
No 18.

Gabriel W. Coite.
Abraham Leavoy.
Thomas Pelthrop.
Maurice P. Warner

Batham,	197	187		1
Bromwell,	193	128		
Durham,	117	139		
Middletown,	976	679		1
Portland,	519	143		
	2002	1276		1 1

1860

District
No 14.

Edward W. Pratt.
Daniel B. Warner.
Edwin W. Pratt.
E. W. Pratt.

Chesters,	152	96		
Clinton,	183	129		1
East Haddam,	335	324		
Essex,	236	154		
Haddam,		306	197	
Killingworth,	81	186		
Old Saybrook,	99	119		
Saybrook,	190	82		
Westbrook,	159	78		
<hr/>		1435	1474	197 1

District
No 28.

Ephraim B. Boyde
William C. Newcomb.

Ellington,	151	191		
Somers,	199	162		
Stafford,	420	335		
Tolland,	106	208		
Union,	93	91		
Willington,	175	113		
<hr/>		1144	1100	

1860

District
No 25.

Marcus Lillie

Afred S. Goodrich

William C. Newcomb

Andover,	69	61	
Bolton,	70	97	
Columbia,	87	111	
Coventry,	255	207	
Hebon,	183	144	
Mansfield,	257	235	
Vernon,	476	231	1
	1391	1086	1

State of Connecticut ss.

Office of Secretary of State, April

1860.

James J. Hurd

Treasurer

John Boyd

Secretary of State.

Wm. H. Full

Comptroller.



1861.

Votes for Senators.

1861.

District No. 1.	Elisha Johnson	Thomas Pelthrop.
Berlin,	234	247
Hartford,	2625	2145
New Britain,	528	488
Rocky Hill,	125	88
Southington,	359	357
West Hartford,	115	172
Wethersfield.	197	277
	4183	3774

District No. 2.	Charles W. Driscoll.	Melancthon Hudson.
East Hartford,	306	279
East Windsor,	286	232
Enfield,	342	284
Glastenbury,	363	318
Manchester,	370	329
Marlborough,	67	76
South Windsor,	192	172
Suffield.	368	343
	2294	2033

1861.

District
no 3.

Joel B. Holcomb

Elgar & Co. Engrs.

Collins & Holcomb.

Avon.	100	119	
Bloomfield,	210	135	
Bristol,	371	324	
Burlington,	151	101	
Canton,	231	256	
East Granby,	122	88	
Farmington,	227	359	
Granby,	191	208	3
Hardland,	109	72	
Linsbury,	202	241	
Windsor,	258	195	
Windsor Locks,	186	112	
	2358	2211	3

District
no 4.

Joel C.ves.

Everett Candee.

Hamden,	249	190	
New Haven,	3525	3083	
Woodbridge,	76	104	
	3850	3377	

1861.

District
No. 5.

James Brown.
Alpheus N. Merwin.

Bethany,	123	60
Derby,	436	511
Middlebury,	57	87
Milford,	277	310
Naugatuck,	296	210
Orange,	170	198
Oxford,	179	119
Seymour,	194	126
Southbury,	139	112
Waterbury,	879	732
Wolcott,	80	50
	2830	2578

District
No. 6.

Orville H. Pratt
Erastus C. Scranton
C. A. Scranton
Levi Yale

Beanford,	156	268		
Sheshire,	228	228		
East Haven,	211	223		
Guilford,	333	261		
Madison,	245	217		
Meriden,	684	632	1	1
North Haven,	169	162		
No. Branford,	117	106		
Prospect,	82	18		
Wallingford,	259	333		
	2574	2481	1	1

1861.

District
No 7.

Elisha D. Nightman.
Alexander S. Palmer.
Alexander Palmer

Geeton,	365	278
Ledyard,	126	152
New London,	703	568
Stonington,	457	341
Waterford,	209	197
	1860	1384 152

District
No 8.

William M. Converse
Amos W. Prentice.
Amos Prentice.

Franklin,	179	137	
Griswold,	110	246	
Liobon,	124	114	
Norwich,	1164	1144	
No. Stonington,	201	260	1
Reston,	244	136	
	2052	2037	1

1861.

District
No 9.

Isaac Johnson.

Gardner Wickwire.

Rograh,	110	81
Bolchester.	245	266
East Lyme.	150	108
Sebannon,	260	115
Lyme.	152	84
Montville,	222	96
Old Lyme,	140	115
Salem.	98	70
	1377	935

District
No 10.

Franklin P. Amblor.

Sidney D. Beardsley.

Bridgport,	1242	1049
Easton,	163	124
Fairfield,	358	373
Buntington,	120	141
Monroe,	194	109
Stratford,	198	205
Wormbull,	196	152
Weston,	155	55
Westport,	323	197
	2949	2405

1861.

District
No 11.

Pine A. Sutton.

Phil Clark.

Brookfield,	164	115
Danbury,	681	689
New Fairfield,	120	99
Newtown,	415	289
Redding,	149	175
Ridgefield,	216	270
Sherman,	108	103
Bethel,	161	193
	2014	1933

District
No 12.

A. Homer Pynington.

Charles C. Beards.

A. H. Pynington.

Josiah M. Carter.

Danew,	151	159		
Greenwich,	434	519		
New Canaan,	301	276		
Northville,	718	604	1	1
Stamford,	560	593		
Wilton,	233	170		
	2424	2321	1	1

1861.

District
No 13.

Harvey Campbell.

Nathaniel S. Gallup.

Brooklyn,	174	94
Canterbury,	162	152
Chaplin,	98	78
Hampton,	125	52
Mainfield,	292	225
Scotland,	88	57
Sterling,	104	112
Voluntown,	97	117
Windham,	385	210
	1525	1097

District
No 14.

John W. Sumner

Jeremiah Olney.

Ashford,	145	106
Eastford,	112	88
Killingly,	458	300
Pomfret,	162	87
Tatnam,	266	59
Thompson,	291	173
Woodstock,	394	145
	1828	958

1865.

District
No 15.

Henry Jones.

Edward W. Seymour.

Herman Chapin

H. Chapin.

Charles P. Lyman.

Parkhamsted,	184	147			
Bolebrook,	137	149			
Harwinton,	119	82			
Sitchfield,	305	349			
Morris,	68	99			
New Hartford,	262	159	13	13	1
Torrington,	237	169			
Winchesters.	426	314			
	1738	1468	13	13	1

District
No 16.

Andrew B. Nygate.

Glover Sanford

A. B. Nygate.

Bethlem,	78	100			
Bridgewater,	47	172			
New Milford,	344	343	1		
Plymouth,	400	282			
Roxbury,	90	133			
Warren,	86	77			
Washington,	187	195			
Watertown,	212	99			
Woodbury.	241	201			
	1715	1602	1		

1861.

District
No 17.

George Wyffing.

Jacobs W. Russell.

Jacobs Russell.

Canaan,	129	158	
Canwall,	214		123
Goshen,	162	100	
Kent,	184	114	
Norfolk,	204	118	
North Canaan,	155	143	
Salisbury,	280	284	
Sharon.	226	220	
	1534	1137	123

District
No 18.

William S. Quill.

Abiram Veasey.

Chatham,	180	216	
Bromwell,	171	159	
Durham,	105	135	
Middletown,	969	715	
Portland.	475	151	
	1900	1376	

1861.

District
No 19.

John P. Wright.

Gilbert Pratt.

Chester,	158	72
Clinton,	172	132
East Haddam,	325	260
Essex,	205	159
Haddam,	193	292
Killingworth,	81	190
Old Saybrook,	106	116
Saybrook,	175	83
Westbrook,	152	80
	1567	1384

District
No 20.

Gylwister C. Preston

Eliab A. Converse

Ellington,	148	178
Somers,	204	140
Stafford,	385	316
Tolland,	121	183
Union,	97	73
Willington,	158	93
	1113	983

1861.

District
No 23.

Henry Alvord
Friedrich A. Bands.
Horace Taylor.
Collins & Maines.

Andover	73	54		
Bolton	66	104		
Columbia	85	118		
Coventry	247	173		
Hebron	177	138		
Mansfield	238		183	
Vernon	511	235		21
	1397	822	183	21

State of Connecticut ss.
Office of Secretary of State, April 18, 1861.

Lucius J. Hendee

Treasurer.

John Boyd

Secretary of State.

Wm. H. Buell

Comptroller.

NOTICE—The undersigned, having publicly canvassed the votes given in by the electors of this State, at their meetings in the several towns composing the respective Senatorial Districts, for the choice of Senators, held on the first Monday of April, A. D. 1861, do find, that the persons having, each in the district to which he belongs, the greatest number of votes legally returned, are as follows, viz:

- District No. 1—ELISHA JOHNSON,
- " " 2—CHARLES H. BRISCOE.
- " " 3—JOEL C. HOLCOMB.
- " " 4—JOEL IVES.
- " " 5—JAMES BROWN.
- " " 6—ORVILLE H. PLATT.
- " " 7—ELISHA D. WIGHTMAN.
- " " 8—WILLIAM M. CONVERSE.
- " " 9—ISAAC JOHNSON.
- " " 10—FRANKLIN P. AMBLER.
- " " 11—PIERRE A. SUTTON.
- " " 12—A. HOMER BYINGTON.
- " " 13—HARVEY CAMPBELL.
- " " 14—JOHN H. SIMMONS.
- " " 15—HENRY JONES.
- " " 16—ANDREW B. MYGATT.
- " " 17—GEORGE COFFING.
- " " 18—WILLIAM G. BUELL.
- " " 19—JOHN B. WRIGHT.
- " " 20—SYLVESTER T. PRESTON.
- " " 21—HENRY ALVORD.

We therefore declare the said persons above named to be severally duly elected Senators of this State, for the year ensuing, to attend the General Assembly to be holden at Hartford, on the first Wednesday of May next.

Dated at Hartford, the 18th day of April, A. D. 1861.
LUCIUS J. HENDEE, Treasurer.
JOHN BOYD, Secretary of State.
WILLIAM H. BUELL, Comptroller.

1862.

Votes for Senators.

1862.

District No. 1.	Henry R. W. Welch	William J. Hamersley
Berlin.		
Hartford.	2185	2160
New Britain.	436	422
Rocky Hill.	107	80
Southington.	311	311
West Hartford.	150	91
Wethersfield.	200	155
	3674	3348

District, No. 2.	David S. Galhoun.	William J. Barber.	Ralph Cheney	William J. Hamersley
East Hartford.				
East Windsor.	253	182		
Enfield.	303	159		
Glastenbury.	335	262		
Manchester.	293	113	2	1
Marlborough.	71	61		
South Windsor.	173	115		
Suffield.	341	290		
	2066	1404		

1862.

District
No. 3.

Nathaniel H. Barber.

Nathan L. Polk.

Nathaniel H. Barber.

Thomas Cowles.

Samuel W. Collins.

N. H. Barber.

Avon,	120	72		
Bloomfield,	139	187	1	
Bristol,	296	326		
Burlington	79	132	1	
Canton,	221	181		2
East Granby,	87	101		
Farmington,	320	165	6	
Granby,	191	154		
Hartland,	77	72		
Simsbury,	210	110		
Windsor,	189	213		1
Windsor Locks	91	145		
	2020	1888		

District
No. 4.

Charles M. Water Jr.

Jos. S. Sves.

Hamden	170	198
New Haven	2508	2369
Hoodbridge,	108	72
	2786	2639

1862.

District No 5.	Lyman W. Coe.	James Brown.	Leman W. Butler
Bethany.	61	121	
Derry.	441	330	
Middlebury.	95	111	
Milford.	331	241	
Naugatuck.	210	227	
Orange.	181	143	
Oxford.	126	161	
Seymour.	112	172	
Southbury.	141	151	
Waterbury.	792	711	1
Holcott.	48	71	
	2541	2408	

District No 6.	Orville H. Platt	Schemick Banks
Branford	136	221
Cheshire.	221	209
East Haven.	245	152
Guilford.	295	221
Madison.	224	122
Meriden.	610	223
North Haven.	171	131
North Branford.	123	105
Prospect.	81	45
Wallingford.	209	280
	2315	1712

1862.

District
No. 7.

Erasmus D. Hoey.

Edmund Spicer.

Broton,	309	157
Ledyard,	98	138
New London,	532	226
Stonington,	409	261
Waterford,	184	168
	1532	950

District
No. 8.

David Smith

William W. Converse

Franklin	80	47
Griswold	224	99
Liston,	51	70
Norwich	982	822
No. Stonington	224	169
Preston,	122	233
Sprague,	72	127
	1755	1567

1862.

<u>District No 9.</u>	<i>Abner Smith</i>	<i>Amos Cook.</i>	<i>A. B. Wham</i>
Bozrah.	102	59	
Colchester.	245	165	
East Lyme.	111	116	1
Sebanon.	240	128	
Lyme.	133	93	
Montville.	196	46	
Old Lyme.	136	67	
Salem.	67	49	
	1230	723	

<u>District No. 10.</u>	<i>Frederick Benjamin</i>	<i>John Mitchell.</i>
Bridgeport.	1062	818
Easton.	129	154
Fairfield.	396	269
Hartington	166	166
Morroe.	108	182
Stratford.	240	159
Trumbull.	150	180
Weston.	54	126
Westport.	203	236
	2504	2290

1862.

District
No 7.

John P. Peck.

David Sanford.

Brookfield	111	142
Danbury,	529	411
New Fairfield	91	104
Newtown,	260	399
Redding	151	136
Ridgefield	292	177
Sherman,	99	116
Bethel,	202	116
	1835	1601

District
No 12.

A. Abner Pyngton.

Jonathan Camp.

Darien	174	111
Greenwich	328	430
New Canaan,	259	163
Norwalk,	631	304
Stamford,	515	410
Hilton,	219	99
	2126	1523

1862.

District
No 13.

John Tracy

Ralph W. Robinson.

Brooklyn.	150	74
Canterbury.	140	123
Chaplin	87	60
Hampton.	107	64
Mainfield.	285	154
Scotland.	85	46
Sterling.	64	94
Voluntown.	81	111
Witcham.	368	137
	1577	863

District
No. 14.

Gilbert W. Phillips

Horace Sabin

John H. Simmons.

Ashford.	154	64
Eastford.	96	60
Billingly.	399	250
Pomfret.	136	72
Putnam.	222	38
Thompson.	232	71
Woodstock.	348	52
	1567	597

1862.

District
No 15.

William Goodwin.

Roland Hitchcock.

John Boyce

Henry S. Barber

W. A. C. Sittings

Barkhamsted.	165	149			
Colebrook.	141	103			
Haminton.	124	63			
Litchfield.	319	260			
Morris.	61	107			
New Hartford.	240	127			
Torrington.	222	85			
Winchester	343	248	1	1	1
	1615	1142			

District
No 16.

Samuel A. Warren

Merritt Hemmingway

Samuel S. Atwood

Bethlem.	93	87			
Bridgewater.	54	152			
New Milford.	366	281			
Plymouth.	365	218			
Roxbury.	94	116			
Warren.	93	66			
Washington	182	197			
Waterbury.	230	74			
Woodbury.	246	161	1		
	1723	1352			

1862

District
No 17.

David M. Hunt.
William J. Bunnell.

Canaan,	153	102	
Connall,	224	119	
Goshen,	170	67	
Kent,	182	130	
Norfolk,	212	41	X
North Canaan,	129	123	
Salisbury	235	257	
Sharon,	252	188	
	1557	1127	

District
No 18.

Levett M. Leach.
Waynes P. Rawson.

Chatham,	175	136	
Cromwell,	131	139	
Durham,	135	65	
Middletown	746	659	
Portland,	195	314	
	1542	1313	

1862,

District
No 19,

John B. Wright.

George E. Elliott.

George Elliott

Chester,	131	53	
Clinton,	164	129	
East Haddam,	297	203	
Essex,	199	97	
Haddam,	172	230	
Killingworth,	73	168	
Old Saybrook,	137	86	
Saybrook,	148	50	1
Westbrook,	140	71	
	1461	1047	

District
No 20,

John R. Washburn.

Darius Crane.

Ellington,	162	129	
Seneca,	165	107	
Stafford,	317	160	
Tolland,	99	140	
Union,	86	40	
Willington,	120	67	
	949	643	

1862.

District
No 21.

William B. Haurbins

Andrew H. Rockwell.

Alfred A. Goodrich

A. R. Goodrich

Andover.	47	35	
Bolton.	58	99	
Columbia	80	108	2
Coventry.	191	123	
Hebron.	147	103	3
Mansfield.	230	136	
Dunrovi.	410	174	
	1163	745	

State of Connecticut.

Office of Secretary of State, 25th April, 1862.

Ezra Dean Treasurer.

J. A. Trumbull Secretary of State

Samuel W. Cutler Comptroller.

1863.

Votes for Senators, 1863.

<u>District</u> <u>No. 1.</u>	Henry A. Bradley	Henry K. W. Welch
Berlin,	194	221
Hartford,	2731	2376
New Britain,	500	473
Rocky Hill,	104	93
Southington,	362	288
West Hartford,	127	162
Wethersfield,	193	262
	4211	3875

<u>District</u> <u>No. 2.</u>	Ezra Hall	Horner J. Sherman
East Hartford,	303	280
East Windsor,	266	195
Enfield,	409	258
Glastonbury,	323	299
Manchester,	326	206
Marlborough,	77	64
South Windsor,	165	163
Suffield,	366	342
	2235	1787

1863

District
No. 3.

Henry A. Mitchell

Samuel W. Collins

Avon.	88	119
Bloomfield.	194	132
Bristol.	341	296
Burlington.	163	75
Canton.	190	278
East Granby.	106	78
Farmington.	195	378
Granby.	178	203
Hartland.	98	74
Simsbury.	181	209
Windsor.	234	189
Windsor Locks.	176	85
	2144	2096

District
No. 4.

James J. Webb

Edward J. Sanford

Hamden.	354	162
New Haven.	3001	2715
Woodbridge.	80	86
	3435	2963

1863.

District
No 5

Elisha Wheeler

Almon B. Downs.

James J. Webb.

Bethany.	128	53	
Derby.	397	457	
Middlebury.	51	89	
Milford.	307	289	
Naugahuck.	247	151	
Orange.	146	209	8
Oxford.	178	114	
Seymour.	212	106	
Southbury.	171	143	
Waterbury.	910	746	
Wolcott.	80	44	

2827 2401

District
No 6

Franklin C. Phelps

Orville H. Platt

Cranford.	267	142	
Cheshire.	248	163	
East Haven.	200	236	
Guilford.	263	304	
Madison.	187	212	
Meriden.	507	676	
North Haven	159	148	
North Cranford	105	109	
Prospect.	50	73	
Wallingford.	336	182	

2822 2245

1863.

District
No. 7.

Albert G. Dart.

Nathaniel A. Chapman.

Boston,	419	324
Dedyard,	101	151
New London,	823	492
Stratford,	482	318
Waterford,	223	201
	2048	1486

District
No. 8.

Nehemiah J. Adams

Lot W. Kinney

N. J. Adams

Franklin,	91	54	
Griswold,	227	131	
Liston,	62	70	
Norwich,	1207	960	9
No. Stratford,	171	245	
Preston,	147	232	
Sprague,	86	140	
	1991	1832	9

1863.

District
No. 9.

Edmund W. Dolbear

Richard L. Selden.

Bozrah.	94	80
Colchester.	251	205
East Lyme.	129	162
Lebanon.	270	155
Lyme.	135	111
Montville.	220	155
Old Lyme.	119	128
Salem.	80	75
	1298	1071

District
No. 10.

William L. Bennett.

Frederick A. Benjamin.

Bridgport.	965	1072
Easton.	172	104
Fairfield.	355	399
Huntington.	172	117
Monroe.	188	108
Wheatford.	206	223
Summerville.	178	130
Norton.	151	52
Westport.	320	166
	2707	2371

1863.

District
No. 11.

Henry Sherwood

Samuel E. St John

Samuel St John.

Beverlyfield.	163	102
Danbury.	530	652
New Fairfield.	111	66
Newtown.	297	240
Redding.	133	149
Ridgefield.	205	266
Sherman.	108	80
Bethel.	125	180
	1772	1633 102

District
No. 12.

Morgan Morgan.

Charles W. Leeds.

Darien.	148	118
Branwich.	417	506
New Canaan.	269	245
Norwalk.	726	567
Stamford.	551	562
Wilton.	232	159
	2343	2157

1863.

District
No. 13.

Calvin B. Bromley

Marvin H. Stanger

Barklyn.	191	98
Canterbury.	162	173
Chaplin.	85	66
Hampton.	124	57
Mainfield.	271	207
Scotland.	79	62
Stirling.	67	91
Voluntown.	78	115
Windham.	425	181

1482 1050

District
No. 14.

Edbert W. Phillips

Horace Sabin.

Horace H. Sabin.

Ashford.	136	174
Eastford.	121	80
Killingly.	494	285
Pomfret.	191	87
Rutnam.	285	73
Thompson.	360	129
Woodstock.	413	150

2000 595 383

1863.

District
No. 15.

George Dudley

Warren Phelps.

Sumner A. Noyes.

Barkhamsted.	156	158	
Colebrook.	141	131	
Hampton.	143	77	
Sitchfield.	305	335	17
Morris.	60	114	
New Hartford.	279	176	
Vernon.	229	141	
Winchester.	376	232	
	1689	1364	17

District
No. 16.

Sumner A. Noyes

Albert S. Hill

Albert S. Hill.

David S. Bull

David H. Bull.

Bethlem	67	96		
Bridgewater.	46	172		
New Milford.	344	347		
Weymouth.	370	264		
Roxbury.	81	142		
Warren.	82	82		
Washington.	166	185	2	
Watertown.	221	108		
Woodbury.	235	195	1	1
	1612	1591	3	1

1863.

District
No. 17.

Isabel A. Hitchcock
E. Gray Lawrence.

Canaan.	121	142
Cornwall.	216	155
Goshen.	157	91
Kent.	166	175
Norfolk	192	116
North Canaan.	116	151
Salisbury.	243	261
Sharon.	203	192
	1474	1284

District
No. 18.

Charles Kirby.
Samuel C. Hubbard

Chatham.	194	164
Cromwell.	143	116
Durham.	100	134
Middletown.	786	758
Portland.	377	170
	1600	1342

1863.

District
No. 19.

John Allen.

George C. Elliot.

Ezra S. Williams.

Chester.	144	74	
Clinton.	175	141	
East Haddam.	318	242	
Essex.	222	129	
Haddam.	175	289	
Killingworth.	70	158	
Old Saybrook.	115	104	
Saybrook.	171	77	1
Watbrook.	143	73	
	1533	1289	1

District
No. 20.

Lucius S. Fuller.

Darius Crane.

Ellington	141	153	
Somers.	171	150	
Stafford.	369	316	
Tolland.	119	161	
Union.	80	74	
Willington.	140	96	
	1020	950	

1863.

District
No. 21.

Andrew Prentice.
Timothy Dimock
Darius Crane.

Andover.	64	56	
Bolton.	53	100	
Columbia.	79	119	
Coverstry.	240	170	
Hebron.	146	145	
Mansfield.	238	182	
Vernon.	481	232	1
	1301	1004	1

NOTICE—The undersigned, having publicly canvassed the votes given in by the electors of this State, at their meetings in the several towns composing the respective Senatorial Districts, for the choice of Senators, held on the first Monday of April, A. D. 1863, do find, that the persons having each in the district to which he belongs, the greatest number of votes legally returned, are as follows, viz:—

District No. 1—HENRY R. BRADLEY.
 " " 2—EZRA HALL.
 " " 3—HENRY A. MITCHELL.
 " " 4—JAMES J. WEBB.
 " " 5—ELISHA WHEELER.
 " " 6—FRANKLIN C. PHELPS.
 " " 7—ALBERT G. DART.
 " " 8—NEHEMIAH F. ADAMS.
 " " 9—EDWIN M. DOLBEARE.
 " " 10—WILLIAM L. BENNETT.
 " " 11—HENRY SHERWOOD.
 " " 12—MORGAN MORGANS.
 " " 13—CALVIN B. BROMLEY.
 " " 14—GILBERT W. PHILLIPS.
 " " 15—GEORGE DUDLEY.
 " " 16—TRUMAN A. WARREN.
 " " 17—ASAHEL A. HOTCHKISS.
 " " 18—CHARLES KIRBY.
 " " 19—JOHN ALLEN.
 " " 20—LUCIUS S. FULLER.
 " " 21—ANDREW PRENTICE.

We therefore declare the said persons above named to be severally duly elected SENATORS of this State, for the year ensuing, to attend the General Assembly to be holden at Hartford, on the first Wednesday of May next.

Dated at Hartford this 22d day of April, A. D. 1863.

GABRIEL W. COITE, Treasurer.
 J. HAMMOND TRUMBULL, Sec'y. of State.
 LEMAN W. CUTLER, Comptroller.

sp 22 1d 1w78
 Courant, Post and Times copy.

State of Connecticut }
 Office of Secretary of State, April 22, 1863 }
 Gabriel W. Coite Treasurer.
 J. Hammond Trumbull Secretary of State.
 Lemman W. Cutler Comptroller.

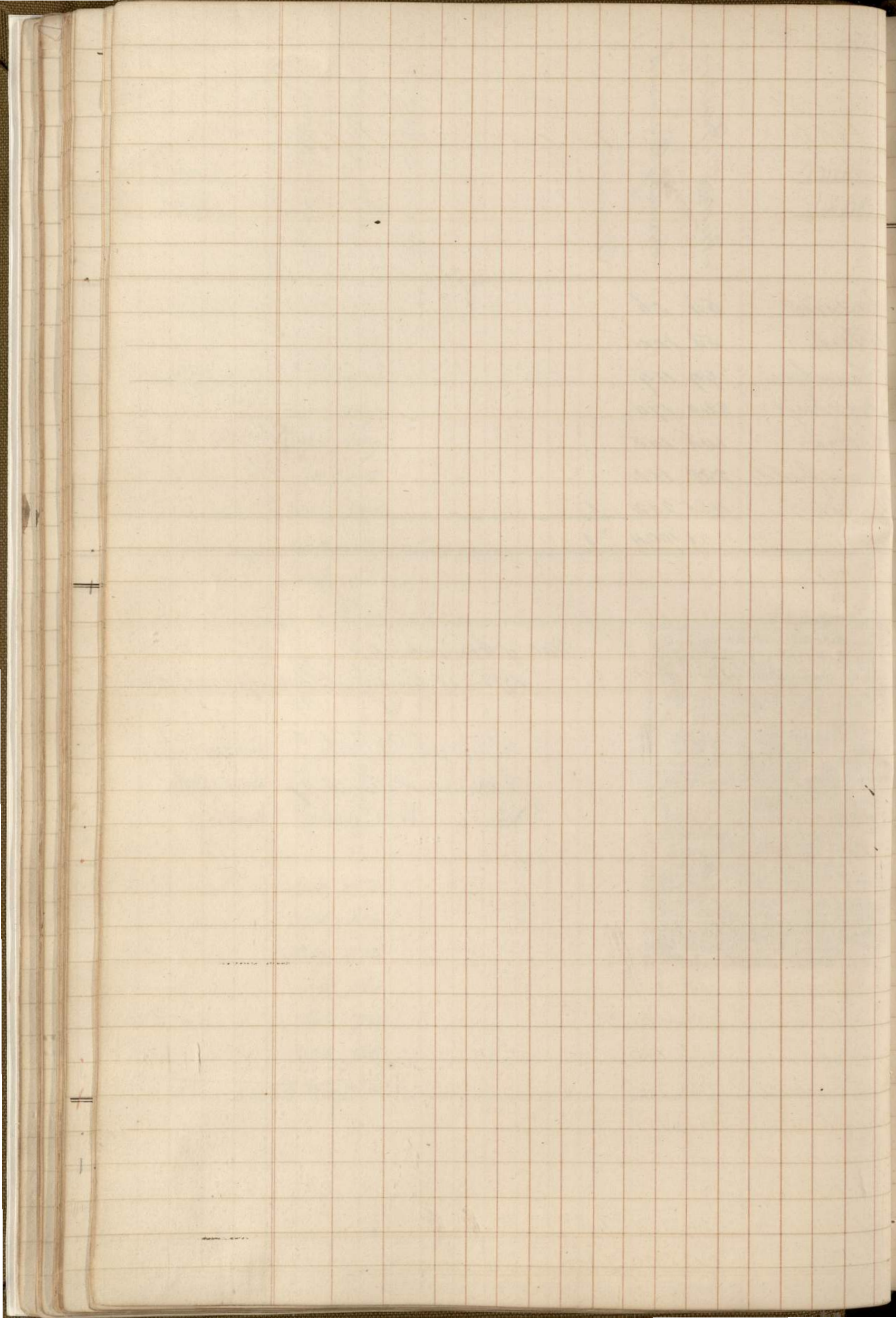

1864.

Votes for Senators 1864.

District No 1.	Amos D. Plank	Henry R. Bradley	William Abington
Berlin	198	187	
Hartford	2274	2306	1
New Britain	481	398	
Wickley Hill	98	117	
Southington	271	343	
West Hartford	153	115	
Wethersfield	258	186	
	3733	3652	1

District No 2.	Joseph Merriman	Henry Fuller	Leather Spencer
East Hartford	298	224	
East Windsor	232	196	
Enfield	352	195	
Glastonbury	316	293	
Manchester	304	150	
Middletown	68	54	
South Windsor	172	154	
Duffield	301	354	1
	2043	1620	1

1864

District
No 3

Thomas Bowles
Henry A Mitchell

Arton	118	66
Blunficeil	112	183
Bristol	294	340
Burlington	61	155
Carston	291	147
East Gundry	67	178
Framington	368	169
Gardby	200	172
Woolstand	75	88
Vinsbury	219	159
Windsor	198	222
Windsor Locks	100	160
	2103	1979

District
No 4.

Edward Sanford
Lucius A Thomas
Samuel C Blackman

Weariden	152	255
New Weaven	2788	2647
Woodbridge	101	67
	3041	2969

1864.

Green, Menardick
John J. Hoove

District
No 5.

Bethany	124	55
Lebanon	350	449
Middlebury	46	82
Windsor	331	294
Naugatuck	241	154
Orange	130	206
Oxford	152	106
Raymond	200	112
Southbury	154	124
Waterbury	814	728
Wolcott	67	39
	2609	2349

District
No 6.

James M. Townsend
Bradley Chidsey

Branford	146	238
Cheshire	172	223
East Haven	248	183
Guilford	350	249
Madison	211	166
Meriden	695	371
North Haven	164	141
North Branford	118	91
Prospect	70	36
Wallingford	194	312
	2318	2010

1864.

District
No 7.

Jonathan A. Harris
Stephen W. Wheeler

Groton.	403	229
Gedyard	103	139
New Soucon.	674	474
Stonington	421	244
Waterford	193	194
	1794	1280

District
No 8.

John J. Adams
Thomas G. Kingsley
Thomas S. Kingsley
J. G. Kingsley
William Williams
Severin Halsey

Franklin.	85	59				
Grissold.	230	97				
Gistow.	62	57				
Norwich.	1182	760	1	1	1	2
No Stonington	210	221				
Preston.	141	217				
Sprague.	91	100				
	2001	1511	1	1	1	2

1864.

District
No 9.

Daniel Chadwick

Anson Fowler

Bograh,	94	59
Colchester,	241	151
East Lyme,	103	151
Sebanon,	250	123
Lyme,	123	93
Montville,	191	103
Old Lyme,	125	113
Salem,	67	74
	1104	867

District
No 10.

h

Daniel H. Sterling

William S. Bennett

Bridgeport,	1018	919
Easton,	117	156
Meriden,	369	287
Wallingford,	127	160
Monroe,	97	168
Stratford,	215	149
Dumblly,	146	182
Weston,	43	143
Westport,	167	295
	2299	2159

1864

District
No 11.

James V. Taylor

Thomas Vanford

J. H. Taylor

J. Taylor

Brookfield.	98	151		
Lanbury.	680	444	1	1
New Fairfield.	81	106		
Newton.	233	364		
Redding.	143	132		
Ridgefield.	258	164		
Shuman.	77	110		
Bethel.	186	133		
	1756	1604	1	1

District
No 12.

Morgan Morgan

Asa Smith

"For Senator district No 10"
Morgan Morgan

Darien.	154	93		
Greenwich.	374	456		
New Canaan.	252	174		
Norwalk.	663	490	37	
Stamford.	595	524		
Hilton.	198	119		
	2236	1856	37	

1804.

District
No 13.

Edward L. Lunn dall
Amos. Witter—
S. Tracy
Joseph S. Gladding

Brooklyn	177	81		
Cantabury	143	148		
Chaplin	89	67		
Hampton	104	50		
Plainfield	275	193		
Scotland	78	59		
Sterling	67	82		
Voluntown	127	89		
Windham	403	138	1	1
	1463	907	1	1

District
No 14

John W. Stannard
John Snow
Asah S. Collins

Ashford.	125	122		
Eastford.	110	62	3	
Killingly.	477	213		
Pomfret.	159	82		
Putnam.	243	41		
Thompson.	340	81		
Woodstock.	368	112		
	1822	713	3	
	1822	713	3	

1864

District
No 15.

Orlando J. Hodge
Cornwell Donhille
D. J. Hodge

Parkhamsted	147	134	
Colebrook.	126	106	
Warrenton	113	69	
Sitchfield	300	304	
Morris.	57	90	
Newtown	232	126	
Farrington.	202	134	2
Winchester,	355	232	

1532 1195 2
1532 1195

District
No 16.

Amos Giddings
Albert S. Hill
Silas B. Moore

Bethlem.	72	93	
Bridgewater	46	159	
New Milford	351	341	
Plymouth.	352	204	
Roxbury.	74	136	
Warren.	73	86	1
Washington.	151	172	
Waterbury.	216	99	
Woodbury.	223	176	

1558 1466 1
1558 1466

1467
91

1864.

District
No 17.

Asahel A. Northwick
Silas B. Moore

Canaan	116	125
Cornwall	177	154
Goshen.	134	75
Kent.	161	154
Meriden.	187	107
No. Canaan.	118	136
Salisbury	224	282
Sharon,	239	197
	1356	1230
	1056	1230

District
No 18.

William C. Fowler
Horatio Beazley

Chatham	180	173
Cornwall	143	120
Durham,	98	129
Middletown	736	809
Portland,	297	173
	1454	1104
	1454	1104

1864.

District
No 19.

John Allen

George E. Elliott

George Elliott

Chester	131	59	
Clinton	171	109	
East Waddam	286	191	
Essex	210		106
Waddam	155	262	
Killingworth	69	132	
Old Faybrook	110	67	
Faybrook	156	64	
Westbrook	135	73	

1423 957 106

District
No 20

Luccius S. Fuller

Ephraim H. Hoyde

E. H. Hoyde

Luccius Fuller

Ellington	156	152	
Somers	170	142	
Stafford	373		344
Folland	135	142	
Union	90	69	
Willington		88	139

924 593 344 139

924 593 344 139

1864.

District
No 21.

Charles A. Atkins
Seth S. Collins

Ardover	67	61
Bilston	47	85
Columbia	75	111
Hobson	134	117
Mansfield	221	138
Overton	230	78
Vernon	463	162
	1237	752
	1237	752

State of Connecticut
Office of Secretary of State, Apr. 26th 1864.

Gabriel McCoite Treasurer
Frederick Trumbull Secretary of State
Seman W. Cutler Comptroller.

1865,

Votes for Senators, 1865,

District No. 1.	Samuel Rockwell	George Beach
Berlin.	241	163
Hartford.	236	12151
New Britain	520	318
Richy Hill.	90	103
Southington.	273	309
New Hartford.	175	88
Wethersfield.	256	154
	3916	3286

District No 2.	Samuel Straightton	James H. Ranney.
East Hartford	296	190
East Windsor.	244	139
Enfield.	336	124
Mantentury,	354	289
Manchester.	282	115
Marlborough.	59	64
South Windsor.	168	158
Suffield.	359	300
	2098	1379

1865.

District
No 3.

Edmund Holcomb.

W. Sidney Boyden.

Wopwell Jackson.

Avon.	122	59
Blomfield.	114	197
Bristol	328	354
Burlington.	63	131
Canton.	271	106
East Granby.	73	116 1
Frammington	389	180
Granby.	215	146
Wautland.	78	96
Simsbury	201	142
Windsor.	185	225
Windsor Locks	112	146
	2151	1898 1

District
No 4.

Edward J. Sanford.

Wilson H. Clark.

Hamden.	179	215
New Haven.	2984	2669
Woodbridge.	98	52
	3261	2936

1865,

District
No. 5.

Sylvester Smith

George W. Stevens.

Bethany	66	124
Ledy,	489	285
Middlebury	86	44
Milford	294	317
Naugatuck	165	228
Orange,	200	104
Oxford.	117	151
Seymour.	108	182
Southbury	126	149
Waterbury	737	720
Wolcott,	37	59
	2425	2363

District,
No. 6.

A. Lynde Harrison

Edwin Burdick.

Branford.	147	210
Cheshire.	191	227
East Haven.	267	164
Guilford.	298	202
Madison.	216	143
Meriden.	700	377
North Haven.	152	129
North Branford.	96	67
Prospect	69	43
Wallingford	178	279
	2314	1841

2294

1821

1865.

District
No. 7.

Charles A. Malloy

John Bishop.

Groton.	362	116
Sedyard.	120	124
New London	733	489
Stonington	442	172
Waterford	197	186
	1854	1087

District
No 8.

John S. Wait

Thomas G. Kingsley.

J. S. Wait

Franklin	84	59	
Griswood.	221	66	
Sutton	56	59	
Norwich.	1190	448	2
No. Stonington	164	202	
Preston.	116	175	
Sprague.	89	100	
	1920	1109	2

1865,

District
No 9.

Francis W. Bolles

Amos Fowler

Buzzak,	91	82
Colechester,	262	200
East Syme,	111	118
Setatow,	246	111
Syme,	117	89
Montville	199	74
Old Syme,	112	94
Salena,	64	81
	1202	819

District
No 10.

Benjamin Pomeroy

David W. Thompson.

Bridgeport,	1196	895
Easton,	122	146
Fairfield,	421	234
Huntington	127	141
Monroe,	109	156
Stratford,	242	145
Bumrill,	121	177
Weston,	71	144
Westport,	211	261
	2620	2299

1865,

District
No 11.

Francis A. Sanford

Wells Judd.

Brookfield.	105	146
Danbury	642	470
New Fairfield	72	104
Newtown.	238	344
Reading.	173	117
Ridgefield	240	129
Sherman.	79	110
Bethel.	206	117
	1755	1537

District
No. 12.

Charles W. Ballard

Asa Smith

Darien	145	67
Greenwich	376	424
New Canaan.	230	115
Norwalk.	661	356
Stamford	614	381
Wilton.	197	98
	2223	1441

1865.

District
No 13.

Chauncey Morse

Abner Robinson

Brooklyn.	161	54
Canton.	143	141
Chaplin.	85	59
Hampton.	109	32
Mainfield	248	144
Scotland.	79	57
Stelling.	73	93
Voluntown.	117	102
Windham.	389	114
	1404	796

District
No 14.

Edwin A. Bugbee.

William A. Babins

William A. Sulist

Askeford.	129	124	
Eastford.	102	66	
Widdingly	412	14	124
Bonfret.	160	65	
Putnam	255	26	
Thompson.	334	57	
Woodstock	383	76	
	1775	428	124

1865.

District
No 15.

Orlando J. Hodge.
J. Winthrop Cook
John W. Cook.
William H. Taylor
Hodge.

Barkhamsted.	156	114		
Colerbrook.	137	115		
Warrenton	57	128		
Sitonsfield	301	312		
Morris.	77		103	
New Hartford	246	109		
Pomington	233	134		
Winchester.	362	181	2	
<hr/>				
	1569	223	870	103 2

District
No 16.

Henry W. Peck.
James H. Beach.

Bethlehem.	74	86		
Bridgewater	48	155		
New Milford	357	320		
Plymouth.	373	204		
Roxbury.	87	124		
Warren.	76	80		
Washington	145	180		
Watertown.	219	97		
Windsor.	224	160		
<hr/>				
	1603	1406		

1865.

District
No 17.

Robbins Battell
Miles S. Granger.

Canaan.	116	141
Connally,	201	138
Doshen,	143	78
Newt	171	169
Norfolk	173	90
No. Canaan.	118	141
Salisbury	239	298
Sharon.	242	217
	1403	1272

District
No 18.

Frederick W. Russell
Alexander S. Miles.

Chatham	192	166
Connally,	117	143
Durham.	140	87
Middletown	814	701
Portland,	247	183
	1510	1280

1865.

District
No 19.

William E. Bone.

Washington C. Wilcox.

Chester.	133	60
Clinton.	181	98
East Haven.	291	184
Essex.	207	92
Healdham.	156	244
Kidlington.	73	148
Old Saybrook.	102	64
Saybrook.	157	48
Westbrook.	134	61

1434999

District.
No 20.

Jasper H. Bolton

Ephraim A. Hyde.

E. A. Hyde.

Ellington	162	150
Somers.	169	130
Stafford	390	327
Tolland.	128	160
Union.	84	82
Willington	136	85

1069607327

1865.

District
No 21.

Charles A. Atkins

Gurley Phelps.

Andover.	65	71
Bolton.	53	83
Columbia.	77	105
Hebron.	165	102
Mansfield.	227	143
Leventry.	228	102
Vernon.	460	114
	1275	720

NOTICE—The undersigned having publicly canvassed the votes given in by the electors of this State, at their meetings in the several towns composing the respective Senatorial Districts, for the choice of Senators, held on the first Monday of April, A. D. 1865, do find that the persons having each in the district to which he belongs, the greatest number of votes legally returned, are as follows, viz:

- District No. 1—Samuel Rockwell.
- " " 2—Lemuel Stoughton.
- " " 3—Edmund Holcomb.
- " " 4—Edward I. Sanford.
- " " 5—Sylvester Smith.
- " " 6—E. Lynde Harrison.
- " " 7—Charles H. Mallory.
- " " 8—John T. Wait.
- " " 9—Francis W. Bolles.
- " " 10—Benjamin Pomeroy.
- " " 11—Francis A. Sanford.
- " " 12—Charles W. Ballard.
- " " 13—Chauncey Morse.
- " " 14—Edwin H. Bugbee.
- " " 15—Orlando J. Hodge.
- " " 16—Henry W. Peck.
- " " 17—Robbins Battell.
- " " 18—Frederick W. Russell.
- " " 19—William E. Cone.
- " " 20—Jasper H. Bolton.
- " " 21—Charles A. Atkins.

We therefore declare the said persons above named to be severally duly elected SENATORS of this State, for the year ensuing, to attend the General Assembly to be holden in Hartford, on the first Wednesday of May next.

Dated at Hartford, this 25th day of April, A. D. 1865.
GABRIEL W. COITE, Treasurer.
J. HAMMOND TRUMBULL, Sec'y of State.
LEMAN W. CUTLER, Comptroller.

ap 27

Id 1w32

State of Connecticut
Office of Secretary of State, Apr. 25th A.D. 1865

Gabriel W. Coite
J. Hammond Trumbull
Leman W. Cutler

Treasurer,
Secretary of State.
Comptroller.

1866.

Votes for Senators 1866.

District No. 1.	George Beach	Calvin Day.
Berlin	198	260
Wentford	2947	2569
New Britain	605	558
Rocky Hill	140	90
Westminster	391	316
West Hartford	128	168
Wethersfield	211	256
	4620	4217

District No. 2.	Samuel Huntington.	Reuben Weston.
East Hartford	334	284
East Windsor.	274	238
Enfield	1104	236
Glastonbury	358	322
Manchester	343	215
Middletown	62	83
South Windsor.	163	203
Suffield.	342	323
	2310	1904

1866.

District
No. 3.

H. Quincy Hayden

Hayden Meacham.

Amherst	84	128
Blumfield	209	118
Bristol	384	342
Burlington	174	72
Canton	194	279
East Granby	120	15
Farmington	261	370
Granby	176	200
Keatland	112	78
Simsbury	174	229
Windsor	258	227
Windsor Locks	191	122
	2337	2230

District
No. 4.

Thomas H. Bond.

George H. Watkins.

Hamden	289	196
New Haven	4502	3047
Meriden	65	114
	4856	3357

1866.

District No. 5.	Wm. T. Rogers	John Hall.
Bethany	135	66
Lerby.	1156	534
Middlebury	54	91
Milford	381	301
Naugatuck	294	155
Orange	170	223
Oxford	176	126
Raymour.	323	158
Southbury	168	118
Waterbury	1026	821
Wolcott.	69	36
	3185	2659

District No 6.	H. Sprague	Wm. C. Gump	W. C. Huntington
Brandon	178	343	
Cheshire	185	250	
East Haven.	306	228	
Guilford	330	250	
Madison	243	217	
Meriden	813	474	1
North Haven.	127	108	
North Branford.	184	150	
Prospect.	84	60	
Wallingford	344	361	
	2694	2641	1

1866.

District
No 7.

Thomas Appelbman.

John C. Bacon.

Wooten	465	315
Sedyard.	130	136
New London.	775	184
Stonington	483	358
Waterford	190	236
	2043	1432

District
No 8.

John C. Wail

Thomas A. blank.

J. S. Wail.

Franklin	97	78	
Griswood	229	107	
Sisbon	59	74	
Norwich	1363	939	
No Stonington	243	166	
Boston	149	272	1
Sprague.	101	116	
	2271	1752	1

1866.

District
No. 9.

Eliza H. Palmer.
William D. Johnson.

Bozrah	114	91
Colchester	233	216
East Lyme.	145	152
Sebasticus.	265	140
Lyme.	157	114
Montville.	193	153
Old Lyme.	112	131
Salem.	46	85
	1285	1112

District
No. 10.

William L. Bishop
Benjamin Fenner

Bridgport.	1330	1314
Easton.	147	133
Fairfield.	354	431
Huntington.	146	138
Meriden.	184	102
Stratford.	222	265
Thompson.	189	124
Weston.	159	14
Woodport.	316	190
	3090	2761

1866.

District
No 11.

Beach Fairman.
Henry S. Park.

Buckfield	151	114
Danbury	720	719
New Fairfield	106	92
Newtown	1103	263
Reading	131	162
Ridgefield	185	214
Sherman	111	73
Bethel	134	214
	1941	1881

District
No 12.

Charles W. Ballard.
Asa Smith.
A. C. Smith.

Darien	160	126	
Guinnick	375	112	
New Canaan	259	202	
Normark	830	164	1
Stamford	129	560	
Willton	195	163	
	2448	2327	1

1866.

District No 13.	David Brewster	Paul S. Peck
Bristol	198	113
Canterbury	158	155
Chaplin	96	74
Hartford	134	55
Mainfield	277	247
Scotland	96	54
Stirling	88	110
Voluntown	140	91
Windham	437	219
	1624	1138

District No 14.	John McCregor	John C. Ford
Ashford	150	154
Eastford	117	82
Killingly	479	287
Pomfret	180	88
Rutland	254	82
Thompson	343	135
Woodstock	424	154
	1947	985

1866.

District
No 15.

John Roberts.

John S. Champlin Jr.

John S. Champlin.

Barkhamsted	176	138
Colebrook	145	124
Hamden	127	72
Leitchfield	309	348
Morris	64	94
New Hartford	272	192
Torrington	249	185
Winchester	381	277
	1733	1188

District
No 16.

Daniel Curtis

James W. Branch

Bethlehem	75	100
Bridgewater	46	175
New Milford	348	357
Plymouth	429	297
Roxbury	94	184
Warren	72	84
Washington	148	191
Watertown	227	104
Windsor	245	217
	1714	1679

1866.

District
No 17.

Miss J. Gungor
George W. Peck
George Peck

Canaan	157	101	
Cornwall	159	193	1
Goshens	79	145	
Kent	183	142	
Norfolk.	112	148	
No. Canaan.	189	106	
Salisbury	332	247	
Sharon.	214	241	
	1475	1363	1

District
No 18.

Henry B. Hubbard.
Daniel Strong.

Chatham.	193	200	
Cornwall.	158	126	
Durham.	113	151	
Middletown.	944	895	
Portland.	241	258	
	1649	1630	

1866.

District
No 19.

William C. Lane.

Washington F. Wilcox.

Chester.	138	78
Clinton	191	132
East Waddam.	312	222
Essex.	229	140
Waddam.	172	300
Killingworth	84	151
Old Saybrook	116	84
Saybrook.	182	81
Westbrook.	139	88
	1563	1279

District
No 20.

Joseph H. Butler

Charles A. Lawrence.

Ellington	179	161
Somers.	171	146
Stafford	391	394
Tolland.	135	165
Union	76	98
Willington	150	95
	1102	1062

1866.

District
No 21.

George Hedgcock	Edwin L. Mann	Amos B. Foster.
-----------------	---------------	-----------------

Audover	17	17	
Bolton	53	94	
Columbia	76	115	
Hebron	159	125	
Mansfield	246	189	
Coventry	258	141	
Vernon	551	227	1
	1390	958	1

State of Connecticut.

Office of Secretary of State, Apr. 17th A.D. 1866.

Gabriel White	Treasurer
Sammond Scumbull	Secretary of State
Samuel W. Cutler	Comptroller

1867

Votes for Senators 1867

District No 1	George Beach	Marshall Sewell
Berlin	235	254
Eastford	314	279
New Britain	614	624
Rocky Hill	124	88
Southington	112	314
West Hartford	128	180
Windsorfield	212	276
	4900	4562

District No 2	Albert Austin	Robert B. Morrison
East Hartford	333	313
East Windsor	213	238
Enfield	394	297
Glastenbury	328	371
Manchester	394	269
Marlborough	111	95
South Windsor	170	212
Suffield	332	352
	2258	2147

1867

District
No 3.

Jeffery W. Phelps Jr.

Abner T. Pack.

Jeffery W. Phelps

Arden	84	126	
Bloomfield	224	115	
Bristol	433	389	
Burlington	189	73	
Canton	238	249	
East Granby	132	75	
Farmington	284	408	
Granby	197	197	
Harland	109	47	
Simsbury	244	173	
Windsor	263	245	1
Windsor Locks	195	129	
	2582	2266	1

District
No 4

James Gallagher.

Samuel C. Baldwin.

Barnes	307	216	
New Haven	4863	3302	
Woodbridge	114	126	
	5234	3644	

1867

District
No 5

Asaac J. Rogers.

John H. Whittenton.

Bethany	141	119
Groby	560	609
Middlebury	66	92
Milford	374	318
Naugatuck	300	215
Orange	159	245
Oxford	172	133
Seymour	254	205
Southbury	180	135
Waterbury	1165	867
Wolcott	118	36
	3239	2924

District
No 6

Whitney Elliott

Samuel Simpson.

Branford	188	347
Cheshire	198	263
East Haven	307	255
Guilford	318	263
Madison	237	226
Meriden	1035	731
North Haven	121	93
North Branford	176	170
Prospect	76	11
Wallingford	254	393
	2910	2802

1867

District
No 7

Ephraim Williams

Erasmus S. Avery

John W. Steadman

Groton	414	485	.
Ledyard	155	142	3
New London	817	784	
Stonington	489	535	
Waterford	254	177	
	2129	2123	

District
No 8

Thomas Clark

John W. Steadman

Franklin	81	88	
Griswold	243	147	
Lisbon	54	41	
Norwich	1420	1149	
No. Stonington	274	165	
Preston	143	294	
Sprague	114	175	
	2329	2109	

1867

District
No 9

Henry D. Brookway.

Joseph A. Turle.

Bozrah	105	74
Colchester	242	214
East Lyme	155	160
Lebanon	280	144
Lyme	143	131
Montville	228	178
Old Lyme	115	155
Salem	77	82
	1365	1188

District
No 15

Charles B. Clarke

Sherrill Sterling

Bridgport	1392	11139
Easton	182	151
Fairfield	399	1159
Huntington	191	139
Monroe	198	118
Stratford	213	274
Trumbull	179	136
Weston	144	166
Westport	351	213
	3249	2995

1867

District
No 11.

Peter J. Cornen.

Andrew G. Benedict

Lewis H. Bailey.

Brookfield	144	110	
Danbury	719	778	2
New Fairfield	116	90	
Newton	424	274	
Redding	155	177	
Ridgefield	223	242	
Sherman	115	75	
Bethel	133	228	
	2049	1974	2

District
No 12

William G. Street

Robert Smartmont.

W. G. Street.

Danion	175	116	
Greenwich	413	448	
New Canaan	284	230	
Nowalk	938	683	11
Stamford	655	586	
Wilton	231	160	
	2696	2423	

1867

District
No 13.

Amos J. Gallup.

Rowland S. Peck.

Brooklyn	209	113
Canterbury	169	186
Chaplin	89	42
Hampton	125	43
Plainfield	320	245
Scotland	84	41
Sterling	94	114
Voluntown	132	114
Wincham	144	250
	1698	1371

District
No 14.

William H. Chandler.

John A. Wood.

Ashford	147	114
Eastford	123	85
Killingly	513	346
Pomfret	184	104
Portnam	279	114
Thompson	384	154
Woodstock	439	159
	2072	1162

1867

District
No 15.

Robert Pierpont.

William G. Brown

Adams Suttle.

Franklin	175	156	1
Colebrook	135	134	
Warrenton	136	83	
Litchfield	291	310	
Morris	63	129	
New Bedford	269	224	
Torrington	329	227	
Winchester	407	310	
	1805	1633	1

District
No 16.

Earle Duxington.

Seth S. Logan.

Seth H. Logan.

Bethlehem	80	94	
Bridgewater	45	191	
New Bedford	374	395	
Plymouth	462	292	
Acobury	92	152	
Warren	76		86
Washington	163	191	
Wintertown	224	123	
Woodbury	218	232	
	1764	1670	86

186th

District
No 17

Alexander T. Gungor

William F. Ballou

Canaan	202	102
Cornwall	162	207
Goshen	96	154
Kent	168	192
Norfolk	112	164
North Canaan	187	118
Salisbury	430	217
Sharon	330	212
	1684	1396

District
No 18

Horace Johnson

Benjamin W. Lee

Chatham	178	216
Cromwell	142	135
Durham	117	136
Middlefield	64	133
Middletown	902	821
Portland	290	250
	1723	1691

1867

District
No 19Amelius Brainard
Richard P. Williams
Carnet A. Spencer,

Chester	119	93	2
Clinton	195	141	
East Waddam	366	251	
Essex	343	166	
Waddam	164	317	14
Killingworth	80	171	
Old Saybrook	113	107	
Saybrook	178	96	2
Westbrook	133	96	
	1591	1438	

District
No 20Eliab A. Ammeret,
George D. Cullum,

Ellington	154	145	
Somers	182	153	
Stafford	442	362	
Tolland	184	123	
Union	104	84	
Willington	101	140	
	1170	1030	

1867

District
No 21

William Dorrance.
Alfred R. Woodrich.

Andover	60	42
Fulton	47	90
Columbia	91	112
Hebron	142	139
Mansfield	256	204
Coventry	260	154
Vernon	533	360
	1389	1134

State of Connecticut
Office of Secretary of State April 15th 1867.

Henry G. Taintor
Severett E. Pease
Leman W. Cutler
Treasurer.
Secretary of State.
Comptroller.

NOTICE.—The undersigned having publicly canvassed the votes given in by the electors of this State, at their meetings in the several towns composing the respective Senatorial districts, for the choice of Senators, held on the first Monday of April, A. D. 1867, do find that the persons having each in the district to which he belongs the greatest number of votes legally returned, are as follows:—

District No. 1—GEORGE B. H. H.
" " 2—ALBERT A. H. H.
" " 3—JEFFERY C. H. H.
" " 4—JAMES G. H. H.
" " 5—ISAAC T. H. H.
" " 6—WHITNEY ELLIOTT.
" " 7—PHERRAIN WILLIAMS.
" " 8—THOMAS CLARK.
" " 9—EENEZER D. BROCKWAY.
" " 10—CHARLES B. CLARKE.
" " 11—PETER P. CORNEN.
" " 12—WILLIAM C. STREET.
" " 13—AMOS J. GALLUP.
" " 14—WILLIAM H. CHANDLER.
" " 15—ROBERT PIERPONT.
" " 16—EARLE BUCKINGHAM.
" " 17—MILES T. GRANGER.
" " 18—HORACE JOHNSON.
" " 19—CORNELIUS BRAINARD.
" " 20—ELIAS A. CONVERSE.
" " 21—WILLIAM DORRANCE.

We therefore declare the said persons above named to be severally duly elected Senators of this State for the year ensuing, to attend the General Assembly, to be held in Hartford, on the first Wednesday of May next.

Dated at Hartford, this 15th day of April, A. D. 1867.
HENRY G. TAINTOR, Treasurer.
SEVERETT E. PEASE, Secretary of State.
LEMAN W. CUTLER, Comptroller.

ap19
Courant, Post, and Press copy. 14 1w23

1868

Votes for Senators 1868

District No 1	Samuel B. Elwens	Samuel Rockwell		
Berlin	230	292		
Woolford	354	292		
New Britain	716	737		
Rocky Hill	121	86		
Southington	453	403		
West Hartford	140	157		
Westfield	200	267	57	37
	5437	4893		51 93

District No 2	Albert Austin	Robert B. Morrison		
East Hartford	354	326		
East Windsor	279	233		
Enfield	424	333		
Glastenbury	357	317		
Manchester	412	243		
Middletown	50	93		
North Windsor	172	222		
Seffield	320	402	23	68
	2368	2219		

1868

District
No 3.

James Law

William J. Fickson

Acorn	92	129		
Bloomfield	214	101		
Bristol	1115	394		
Dunbarton	192	79		
Canton	227	312		
East Granby	135	18		
Farmington	331	425		
Granby	171	222		
Hartland	103	18		
Limsbury	197	182		
Windsor	282	246		
Windsor Locks	205	125	2596	2341
	2596	2341		

District
No 4.

James Gallagher

Charles Brockett

Scatterrig

Hartford	314	236		
New Haven	574	353	1	
Woodbridge	58	115		
	614	388	1	
			6145	3888

District
No 5

Isaac T. Rogers,
Eugene Smith,

Bethany	160	81		
Derby	161	163		
Middlebury	51	92		
Milford	1121	314		
Newgatuck	316	216		
Orange	197	265		
Oxford	190	141		
Seymour	272	204		
Southbury	173	142		
Waterbury	1240	914		
Wolcott	64	45	3745	3066
	3445	3066		

District
No 6

Harry J. Mix
Samuel Simpson

Branford	186	369		
Chester	210	273		
East Haven	313	270		
Guilford	334	276		
Madison	256	249		
Merriden	1137	584		
New Haven	197	160		
New Branford	141	105		
Prospect	75	12		
Wallingford	298	298	3147	3046
	3147	3046		

1868

District
No 7.

Alfred Coit

Ephraim Williams

Groton	531	428		
Ledyard	143	144		
New London	870	889		
Stonington	557	483		
Waterford	213	248	2344	2190
	3344	3190		

District
No 8

Charles H. Scott

John W. Sherman

John H. Adams

Franklin	77	94		
Griswold	247	158		
Lisbon	50	71		
Norwich	1532	1259	1	
St. Stonington	249	177		
Preston	159	301		
Sprague	100	179	2414	2239
	2414	2239	1	

1868

District
No 9

Anna M. Packham.

Thomas S. Swan.

Bozrah	107	47		
Colchester	389	246		
East Lyme	154	149		
Lebanon	281	146		
Lyme	142	136		
Montville	238	144		
Old Lyme	114	171		
Salem	92	93	1417	1212
	1417	1212		

District
No 10

Amathus C. Wheeler.

William C. Cargill.

Cargill.

Bridgeport	1135	1153		
Easton	176	118		
Fairfield	144	115		
Huntington	196	156		
Monroe	127	124		
Stearnsford	211	272		
Trumbull	186	111		
Weston	159	56		
Westport	351	277	1	3585 3092
	3585	3092	1	

1868

District
No 11.

Lewis S. Blydenburgh.

Orin Benedict.

Brookfield	113	116
Danbury	773	842
New Fairfield	113	74
Newtown	442	213
Reading	164	185
Ridgefield	225	247
Sherman	125	77
Bethel	160	233
	2165	2037

2165 2037

District
No 10

William G. Street.

Charles Benedict.

Darien	184	117
Greenwich	412	174
New Canaan	281	260
Norwalk	984	810
Stamford	198	170
Willow	208	198
	2770	2729

2770 2729

1868

District
No 13.

C. Edmund Driggs.

Eliza Potter.

Edmund H. Bugbee.

Brooklyn	215	114	2		
Canterbury	114	188			
Chaplin	89	81			
Hampton	111	78			
Plainfield	338	298			
Scotland	93	77			
Sterling	117	115			
Voluntown	155	99			
Windham	1175	284		1765	1330
	1715	1330	2		

District
No 14

Edmund H. Bugbee.

Joseph S. Bates.

Ashford	151	112			
Eastford	138	94			
Killingly	545	419			
Pomfret	187	104			
Putnam	337	110			
Thompson	401	155			
Woodstock	450	154		2239	1204
	2239	1204			

1868

District
No 15

Charles P. Andrews

George H. Dalton

Foulkhamsted	146	166
Colbrook	150	143
Harwinton	152	93
Sitchfield	285	354
Morris	65	114
New Hartford	304	256
Torrington	358	249
Winchester	154	328
	1950	1406

1950

1706

District
No 16

Beth S. Hogan

George Langdon

Bethlehem	98	42
Bridgewater	188	144
New Milford	427	346
Plymouth	306	466
Torbury	158	98
Warren	91	116
Washington	203	154
Waterford	134	233
Woodbury	222	258
	1831	1740

1831

1740

1868

District
No 17.

E. G. Lawrence
H. S. Gold

Somerset	193	93		
Southwell	223	193		
Wethers	113	130		
West	182	162		
Northwell	124	152		
North Somerset	193	104		
Salisbury	414	326		
Sharon	323	194	1768	1270
	1468	1240		

District
No 18

Charles C. Hubbard
O. Vincent Coffin

Chatham	193	224		
Southwell	162	136		
Wethers	130	133		
Middlefield	72	118		
Middletown	952	800		
Portland	208	264	1717	1675
	1417	1675		

1868

District
No 19.

Arnoldus Brainerd

Arthur L. Hammond

A. L. Hammond

Chester	128	112		
Clinton	215	134		
East Haddam	323	249	1	
Essex	253	168		
Haddam	173	328		
Hillingworth	84	171		
Old Saybrook	138	113		
Saybrook	180	108		
Westbrook	144	102	1638	1485
	1638	1485	1	

District
No 20.

Charles Underwood

William Hubbard

Ellington	175	161		
Somers	152	146		
Stafford	389	356		
Tolland	141	143		
Union	95	86		
Wellington	156	106	1108	1088
	1108	1088		

1868

District
No 21

David W. Huntington

John W. Sumner

Emerson Parsons

Andover	58	78		
Dolton	46	81		
Columbia	81	111		
Coventry	240	152	1	
Hebron	179	126		
Stamford	291	196		
Vernon	595	250	14	90
	1490	1024		1024

State of Connecticut of
Office of Secretary of State, April 28th 1868.

Edw. S. Moulton Treasurer
Leverett E. Pease Secretary of State.
Jesse Olney Comptroller.

1869

Votes for Senators 1869

District No 1	George W. Lanters	Amos W. Allen	
Rochester	202	253	
Southford	3290	2764	
New Britain	706	752	
Rocky Hill	110	83	
Windsor	1124	370	
West Hartford	100	102	
Westfield	205	256	5037 4640
	5037	4640	

District No 2	Calvin C. King	Seth S. Church	
East Hartford	331	219	
East Windsor	240	186	
Enfield	393	256	
Hartford	337	359	
Manchester	373	210	
Southern	51	72	
South Windsor	154	183	
Suffield	355	305	2234 1840
	2234	1840	

1869

District
No 3

A. Webster Adams
Samuel P. Sewell.

Assen	75	108		
Bloomfield	185	111		
Bristol	115	373		
Dunbarton	145	69		
Santon	217	259		
South Granby	127	177		
Frankington	296	392		
Granby	161	202		
Hamden	94	71		
Simsbury	204	124		
Windsor	240	215		
Windsor Locks	149	121	2391	2112
	2391	2112		

District
No 4

Sucien W. Sperry.
John C. Wallis.

Hamden	297	220		
New Haven	4708	3421		
Northbridge	55	105	5060	3946
	5060	3946		

1869

District
No 5

Edward S. Shelton.
Andrew T. Hitchcock.
A. P. Hitchcock
A. S. Shelton

Bellevue	72	148		
Berby	959	275	1	1
Birminghams	56	46		
Cheshire	323	392		
Naugatuck	184	288		
Orange	278	127		
Windsor	118	141		
Seymour	202	214		
Somerset	126	166		
Wallingford	949	1071		
Totals	419	48	3356	2056
	3356	2956	1	1

District
No 6.

Samuel W. Durley.
William S. Hull.
A. T. Hitchcock

Beauford	169	297		
Cheshire	199	225		
East & Green	280	221		
Genesee	322	265		
Meriden	241	230		
Meriden	1075	749		
North Plainfield	725	53		
North & Green	180	147		
Prospect	62	117		
Wallingford	290	359	1	2943 2623
	2943	2623	1	

District
No 7

Erasmus D. Avery.
Moses H. Sawyer.
William M. Converse.
Henry E. West.

Boston	1176	313				
Ledyard	1113	132	1			
New London	802	621		1		
Stonington	516	389				
Watersford	163	205			2100	1660
	2100	1660	1	1		

District
No 8

Henry W. Kingsley
William M. Converse.
W. M. Converse
Wm. M. Converse.
Samuel Hall.
Jehiel Crumbly.
Henry Kingsley
Henry W. Kingsley

Franklin	59	98					
Griswold	332	138					
Lisbon	114	76					
Norwich	1332	1176	1	1	1	1	1
N. Stonington	248	171					
Preston	138	260					
Sprague	101	157			2157	2076	
	2157	2076	1	1	1	1	1

1869

District No. 9.	Amos E. Cummings.	Austin O. Galluch		
Bozrah	104	114		
Eastchester	268	235		
East Lyme	124	113		
Lebanon	255	136		
Lyme	154	85		
Morrisville	212	136		
Old Lyme	101	122		
Salem	90	73	1314	994
	1314	994		

District
No. 10.

Alfred B. Sudd
Edwin Winter.
Scullering

Ridgeport	155	150		
Easton	150	126		
Fairfield	173	137		
Huntington	140	159	1	
Monroe	140	126		
Stratford	251	259		
Wrentham	136	120		
Weston	152	114		
Westport	295	199	3323	2995
	3323	2995	1	

1869.

District
No 11.

James S. Taylor

George Starr.

Berkel	117	201
Brookfield	147	105
Canbury	777	790
New Fairfield	112	12
Scotson	1144	228
Reading	162	179
Ridgefield	198	217
Shannon	106	46
	2113	1858

2113 1858

W

District
No 12

John G. Reynolds.

Abner W. R. Hoyt.

Abner W. R. Hoyt

Darien	107	161	
Greenwich	563	436	
New London	232	259	
Norwalk	771	943	1
Stamford	125	173	
Willon	175	210	
	2473	2682	1

District
No 13.

David Gallup

Samuel G. Martin

Fossil Spring	148	96
Hamden	133	175
Chaplin	83	93
Hampton	108	88
Mainfield	318	219
Northland	86	60
Hartford	110	81
Waterbury	120	96
Windsor	118	259
	1554	1167

1554 1167

District
No 14.

Joseph D. Bowers

Edwin A. Bush

Northford	147	166
Eastford	125	80
Hillingdale	496	292
Farmington	143	82
Putnam	314	121
Trompsen	337	133
Woodstock	380	127
	1962	1001

1962 1001

1869

District

No 15

Charles B. Andrews.

Amos B. Foster.

Berkshamsket 167 174

Cotabrook 134 136

Harwinton 133 89

Litchfield 299 319

Morris 18 102

New Hartford 281 234

Torrington 320 242

Winchester 410 329

1812

1625

1812 1625

District

No 16

Amos B. Foster

A. Taylor & Baldwin.

J. Baldwin

Berkshamsket 95 81

Bridgewater 146 112

New Hartford 409 327

Plymouth 297 436 1

Roxbury 142 89

Warren 75 72

Washington 192 136

Watertown 121 223

Woodbury 207 241

1704

1647

1704 1647 1

1860

District No 17.	E. Am. Lawrence	John. A. Buckley		
Barnham	198	86		
Bromwell	201	176		
Goshen	98	133		
Hart	186	146		
Suffolk	112	119		
North Ferrisburgh	191	123		
Salisbury	394	18		
Sharon	331	164	1711	995
	1711	975		

District No 18	Orson Leach	Alfred Hubbard		
Chatham	194	161		
Bromwell			(no returns)	
Durham	143	123		
North Ferrisburgh	120	58		
North Ferrisburgh	737	544		
Portland	234	167		
	1428	1353		

1869

District

No 19

Cornel W. Spencer

Joshua L. Hammond

Chester	134	94		
Clinton	194	104		
East Haddam	311	223		
Essex	244	132		
Haddam	193	271		
Hillingford	75	149		
Old Saybrook	138	101		
Saybrook	114	89		
Westbrook	124	78	1583	1244
	1583	1244		

District

No 20

Charles Woodward

Wm H. Gandy

Ellington	118	145		
Forest	160	141		
Stafford	374	346		
Folland	159	144		
Union	95	54		
Wellington	140	76	1099	909
	1099	909		

1869

District
No 21

Edwin D. Abard,

William W. Strong.

Andover	62	67
Dorset	113	65
Columbia	68	111
Coventry	215	137
Hebron	150	128
Mansfield	246	178
Vernon	571	220
	1355	909

State of Connecticut
Office of Secretary of State April 22 1869

Edw S Mosely	Treasurer.
Lewitt E Pease	Secretary of State.
Jesse Olney	Comptroller.

1870

Votes for Senators 1870

District No 1	Elisha Johnson	Rowland Swift.	Mrs. Sabella Hooker
Berlin	190	235	✓
Butford	3526	2829	✓
New Britain	746	772	✓
Rocky Hill	113	83	✓
Southington	377	358	✓
New Hartford	92	164	✓
Methuenfield	182	252	✓
	5226	4693	

District No 2	William S. Goslee	Thomas P. Hedman	
East Hartford	314	281	✓
East Windsor	226	174	✓
Enfield	404	255	✓
Glastonbury	337	333	✓
Manchester	381	232	✓
Middletown	45	58	✓
West Windsor	147	185	✓
Suffield	310	282	✓
	2164	1800	

1876

District
No 3

Chauncy Goodrich
Elizabeth E. Eno

Aspen	90	106	✓
Bloomfield	168	115	✓
Bristol	396	394	✓
Burlington	162	65	✓
Canton	162	277	✓
East Granby	108	76	✓
Farmington	198	226	✓
Granby	155	182	✓
Hartland	80	58	✓
Princeton	97	163	✓
Simsbury	130	211	✓
Windsor	267	197	✓
Windsor Locks	194	134	
	2207	2204	

District
No 4

Lucien W. Sperry
George H. Watrous
L. W. Sperry

Hamden	295	180	✓
New Haven	4870	3042	✓
Woodbridge	57	103	✓
	5222	3325	

1875

District
155

William Brown
Israel Holmes

Belhamy	145	67	✓
Leahy	597	581	✓
Windubury	46	83	✓
Hillford	376	324	✓
Wingetuck	283	189	✓
Orange	158	212	✓
Grford	148	115	✓
Seymour	207	167	✓
Southbury	177	125	✓
Waterbury	1121	887	✓
Wolcott	59	46	✓
	3317	2796	

District
156

Sereno W. Sorantra
Augustus C. Markham
A. C. Markham
ed Markham
Auguste C. Markham
Aug. C. Markham
Sereno Sorantra
Sereno W. Sorantra

Plainford	153	308	✓			
Cheshire	195	201	✓			
East Haven	267	225	✓			
Guilford	283	229	✓			
Harrison	242	208	✓			
Meriden	981	787	25	1	1	1
North Plainford	116	93	✓			
North Haven	164	148	✓			
Plymouth	65	53	✓			
Wallingford	245	341	✓			1 2
	2711	2593	25	1	1	1 1 2

1870

District
No 7

Amos B. Taylor
Abiel Converse

Groton	390	316	✓
Seayard	125	132	✓
New London	750	641	✓
Stonington	436	375	✓
Westerfield	157	175	✓
	1858	1639	

District
No 8

Edward Farland
Erastus F. Hewitt
Henry E. Hewitt
Thomas G. Kingsbury
Erastus S. Hewitt

Franklin	81	80	✓	
Griswold	233	143	✓	
Lisbon	51	74	✓	
Norwich	1271	1115	✓	1
N. Stonington	233	124	✓	4
Preston	137	258	✓	
Sprague	87	156	✓	
	2093	1950		1 1 4

1870

District
No 9

Henry Williams

Austin O. Gallup

Brook	94	71	✓
Brochester	248	217	✓
East Lyme	130	123	✓
Lebanon	244	113	✓
Lyme	131	103	✓
Montville	177	132	✓
Old Lyme	108	133	✓
Salem	80	91	✓
	1212	983	

District
No 10

LeGrand G. Peers

Fredrick J. Beardsley

Bridgeport	1657	1364	✓
Easton	150	121	✓
Fairfield	498	389	✓
Huntington	144	154	✓
Morris	154	116	✓
Stratford	231	278	✓
Thimble	152	118	✓
Weston	135	48	✓
Westport	313	193	✓
	3434	2781	

1875

District No. 11	James Sanford Sen.	Abraham S. Pearce	Abraham S. Pearce	James Sanford
Belch	211	228	✓	
Barnstable	127	✓	88	
Concord	617	761	✓	
New Fairfield	101	74	✓	
Newtown		223	✓	370
Pensacola		159	✓	162
Ridgefield	193	194	✓	
Sumner	103	81	✓	
	1352	1720	88	532

1352
532
1884

1352
532
1404
1409
76

District No. 2	Elbert A. Woodward	Hensted W. R. Hoyt	H. W. R. Hoyt	E. A. Woodward	Hensted Hoyt	Hensted Hoyt
Darien	109	141	✓			
Greenwich	543	✓	400			
New Canaan		254	✓	225	1	
Roswell	983	741	✓			1
Stamford	620	570	✓			
Willow	199	176	✓			
	2454	1882	400	225	1	1

2454
1882
572

2678

Ara G. Briggs
Ralph W. Robinson

District
1813

Bristol	173	104	✓
Canaan	163	139	✓
Chaplin	82	76	✓
Crompton	113	84	✓
Painfield	277	219	✓
Scotland	81	61	✓
Stirling	109	68	✓
Colchester	115	82	✓
Windsor	412	252	✓
	1525	1085	

Joseph D. Barrows
Edwin A. Buck

District
1814

Asheford	118	148	✓
Cusford	128	80	✓
Hillinsley	491	279	✓
Prufet	155	79	✓
Putnam	308	131	✓
Thompson	294	109	✓
Woodstock	341	115	✓
	1835	941	

1870

District
No 15

Henry J. Barbour
William Denning

Buckhams	150	187	✓
Colbrook	132	118	✓
Hamorton	127	67	✓
Litchfield	231	308	✓
Aborn	60	93	✓
New Bedford	268	201	✓
Forinton	334	195	✓
Windsor	391	331	✓
	1693	1500	

District
No 16

Quinn B. King
A. Taylor Baldwin
O. B. King

Beulah	94	82	✓
Beaconsfield	152	34	✓
New Milford	382	306	✓
Pymouth	280	432	✓
Rowley	113	83	✓
Warren	61	66	✓
Washington	181	142	✓
Watersburg	125	202	✓
Worship	184	237	✓
	1572	1584	1

1870

District
No. 17

Victory L. Burs
James A. Pierce

Barnham	151	83	✓
Bromwell	155	176	✓
Cushman	87	114	✓
Kent	173	149	✓
Northford	132	139	✓
North Barnham	167	120	✓
Delisbury	386	233	✓
Sharon	255	173	✓
	1506	1187	

District
No. 18

Alfred W. Hubbard
John M. Douglass

Chatham	165	170	✓
Bromwell	161	124	✓
Cushman	137	132	✓
Windfield	62	121	✓
Middletown	882	745	✓
Portland	178	217	✓
	1585	1509	

1870

District
1870

Charles L. Griswold
Daniel B. Warner

West	139	86	✓
Dinton	181	84	✓
East Andover	285	194	✓
Essex	231	120	✓
Andover	159	261	✓
Hillingworth	60	132	✓
Rudens Brook	135	91	✓
Leicester	172	95	✓
Westbrook	105	63	✓
	1467	1126	

District
1870

Eliab A. Fowese
Samuel C. Fairfield

Ellington	136	136	✓
Somers	140	140	✓
Stafford	385	271	✓
Tolland	151	131	✓
Union	74	70	✓
Wilmington	83	119	✓
	969	867	

1870

District
1021

Madison Woodward

William H. Yeomans

Andover	62 52	✓
Bolton	45 72	✓
Columbia	65 105	✓
Corrotoys	193 131	✓
Hebron	132 116	✓
Hartford	242 152	✓
Meriden	532 284	✓
	1271 912	

State of Connecticut Co.
Office of Secretary of State
April 1870

Louisa P. Nichols Treasurer
William Appleman Secretary of State
James W. Manning Comptroller

1871

Votes by Towns - 1871

District No.	Elisha Johnson	Henry C. Robinson	H. C. Robinson
Berlin	223	234	
Berford	3527	3241	3
New Britain	794	935	
Bury Hill	84	102	
Colchester	394	363	
New Hartford	117	173	
Meriden	193	272	
	<u>5332</u>	<u>5320</u>	3

District No.	Ezra Hall	John W. Hubbard
East Hartford	336	304
East Windsor	219	197
Exfield	423	374
Glastonbury	322	361
Hartford	360	254
Meriden	56	53
North Windsor	153	211
Suffield	326	331
	<u>2195</u>	<u>2025</u>

1871

District No 3	Adrian O. Mills	Leigh H. Eno	L. Eno
Avon	96	109	
Bloomfield	182	116	
Bristol	435	375	
Burlington	166	62	
Buxton	252	205	
East Haverly	120	79	
Farmington	204	239	
Haverly	169	183	
Westland	99	55	
Peineville	100	174	
Simsbury	137	193	1
Winchester	269	227	
Woodstock	188	151	
	2417	2168	1

District
No 4

Amey Tuttle
Samuel S. McManis Jr.
Scattering

Sumner	287	206	
New Haven	5083	3886	2
Woodbridge	52	113	
	5422	4205	2

1871

District
No 5

Thomas Elmes
Charles Benedict
Elmes
F. Elmes
G. H. Beck
Samuel S. Merwin

Bethany	143	83			
Georgetown	640	630	1	2	1
Meriden	41	86			
Meriden	391	333			
Meriden	278	231			
Meriden	172	244			1
Meriden	150	132			
Meriden	206	180			
Meriden	163	128			
Meriden	1149	1102			
Meriden	62	63			
	3395	3212	1	2	1

District
No 6

George A. Gray
Augustus C. Marchant
A. C. Marchant
Charles Parker
E. D. Castleton
Benj. H. Collins

Dunford	207	328			
Shelton	206	216			
East Haven	295	226			
Guilford	310	250			
Meriden	229	223			
Meriden	1057	855	2	1	1
North Haven	129	83			
North Haven	161	168			
Shelton	62	55			
Wallingford	297	396			
	2953	2800	2	1	1
	153	351			

1871

District
No 7

Fredrick L. Allen
Nathanil B. Geer

Groton	415	418
Lebanon	149	116
New London	803	655
Springer	501	549
Waterford	223	183
	2119	1921

District
No 8

Jeremiah H. Adams
James J. McCond
James B. Carr

Franklin	83	75
Gilwell	250	154
Lisbon	64	63
Swick	1504	1190
St. Albans	239	149
Russ	185	262
Spencer	75	164
	2400	2057

1871

District
159

William F. Bailey

William H. Fitch

Brook	97	78
Brookville	265	262
Colt Lane	141	135
Lebanon	248	128
Lyme	132	104
Northville	197	130
Old Lyme	117	129
Salim	83	78
	1280	1044

District
1515

John S. Adams

Thomas R. Lees

Bridgewater	2057	1750
Easton	163	126
Fairfield	388	261
Hartford	173	160
Meriden	166	117
Stamford	280	330
Tomball	168	131
Weston	134	68
Westport	327	212
	3856	3155

1871

District
1871

Walker Ferry
John E. Northrop

Becket	224	241
Brookfield	115	90
Cambus	672	748
New Fairfield	115	60
Northon	414	239
Reading	163	161
Richfield	220	220
Sherman	108	67
	2031	1826

District
1872

Asa B. Woodward
Elbert A. Woodward
E. A. Woodward

Darien	165	142	
Greenwich	419	563	
New Canaan	275	221	
Rowley	981	898	1
Stamford	755	632	
Milton	208	208	
	2803	2664	1

1871.

District
1871.

Elliot B. Sumner
James M. Johnson
E. B. Sumner
Geo. S. Moulton
Wm. C. Gilson

Brooklyn	188	116			
Hamden	154	159			
Shelton	94	53			
Hampton	115	81			
Plainfield	316	197			
Meriden	77	67			
Meriden	111	73			
Meriden	120	85			
Meriden	331	405	2	1	1
	1506	1236	2	1	1

District
1874

S. Storr Cotton
George A. Panniman

Westford	137	152			
Eastford	123	80			
Hillingdell	492	321			
Prophet	180	85			
Putnam	330	137			
Tompson	310	147			
Woodstock	391	153			
	1963	1075			

1871.

District
No 15

Lewis Catlin

William Deming

Packham	146	210
Grebrook	143	111
Barwinton	139	70
Litchfield	269	297
Morris	64	101
New Bedford	285	220
Tollington	345	249
Winchles	449	361
	1840	1619

District
No 16

Eli Curtis

Owen B. King

O. Y. B. King

Beckwith	86	92	
Brinceps ^{water}	36	141	
New Bedford	357	398	1
Dymon	436	316	1
Rowley	89	134	
Warren	70	79	
Washington	165	170	
Waterhouse	215	139	
Woodbury	258	192	
	1712	1661	2

1871

District
No 17

Jacobus W. Bissell
James A. Pierce

Somerset	195	90
Somerset	177	202
Windsor	103	124
Windsor	192	143
Windsor	132	161
Windsor	216	134
Windsor	453	249
Windsor	327	191
	1795	1294

District
No 18

John M. Douglass
Charles A. Buell
Oscar Leach
Benjamin Douglass

Shelton	183	181	
Somerset	113	171	
Somerset	103	129	1
Windsorfield	114	62	
Windsorfield	843	864	3
Portland	243	190	
	1599	1597	13

13th

District

No 19

Charles L. Griswold

Oliver H. Clark

Greene 141 68

Clinton 201 101

South Keeseau 302 200

Essex 246 141

Franklin - 155 289

Hillington 61 135

St. Lawrence 124 90

Seneca 185 104

Westport 112 80

1527 1208

District

No 20

John W. Thayer

Horace M. Chapman

Ellinger 172 136

Somers 151 150

Stafford 331 342

Tolland 117 157

Union 84 69

Willington 132 83

987 937

1871

District
No. 21.

Frederick P. Bissell
William H. Fremont

Amherst	61	64
Boston	56	76
Danbury	71	97
Greenwich	206	161
Hartford	135	129
Meriden	240	180
Newtown	545	341
	<u>1314</u>	<u>1048</u>

State of Connecticut
Office of Secretary of State
April 1871

Thos. M. Waller	Secretary of State
Chas. W. Ford	Treasurer
Seth S. Lagan	Comptroller

1872

Votes for Senators

1872

District No 1	Charles J. Cole	Charles M. Bond	Edwin B. Lyon	John Payne	Charles Bond	C. M. Bond	C. Bond	Horace Cornwall	Ellen Madden
Berlin	218	233	5						
Eastford	3354	3553	34	90	2	1	1	1	
New Britain	927	771	26	26					
Newington	61	81							
Rocky Hill	108	93							
Southington	328	381	81	11					
West Hartford	159	124	3						
Wethersfield	212	124	3						2
	5367	5360	152	127	2	1	1	1	2

District
No 2

Daniel Wadsworth
John W. Hubbard
L. Newton Olmsted
Charles M. Bond

East Hartford	316	292	8						
East Windsor	195	206	17						
Enfield	370	245	38	21					
Hartford	323	327	4						
Manchester	440	210							
Middletown	55	52							
South Windsor	152	170							
Suffield	325	330							
	2176	1832	67	21					

District
No 3

Addison O. Mills.
Samuel S. Cowles
George W. Moody
George A. Moody
S. S. Cowles
John Payne
Samuel Cooley

Acron	79	114					
Bloomfield	170	117	4	2			
Bristol	424	392	37				
Burlington	138	61					
Contra	188	216	11				
East Granby	115	72					
Farmington	189	246			2		
Granby	172	182	4				
Hartland	87	55				1	
Plainville	91	173		32			
Simsbury	168	182	4				
Windsor	255	218	2				
Windsor Locks	196	161					1
	2272	2189	62	34	2	1	1

District
No 4

Henry Stoddard
Simon E. Baldwin
George F. Smith
Otis Range
George E. Thompson
Saattering

Hamden	236	195	7	5			
New Haven	4639	4094	47	140	2		
Woodbridge	38	97					
	4913	4386	54	5	140	2	

1872

District
No 5

Thomas Clines
 Frederick J. Kingsbury
 George H. Smith
 Jonas G. French
 Thomas Welch
 Th. J. Kingsbury

Beacon Falls	51	55	2		
Berkley	101	28		12	
Colby	676	674		1	1
Windalebury	45	84			
Wilford	372	306			
Wangwick	258	239			
Swamp	154	253	2		
Esford	135	114			
Lynnors	188	201			
Southbury	142	129			
Warebury	1149	1055		26	3
Wrights	67	55			
	3338	3193	4	39	1 3

District
No 6

Howard C. Innes
 Augustus C. Wilcox
 Otis J. Range
 H. C. Innes
 Wm Kelsey
 Howard C.
 Wilcox
 Geo. H. Smith
 Elyur C. Page

Beauford	206	326	5					
Berkley	206	201	15	1	1	1	1	
East Haven	311	222	29					
Wilford	291	213					1	
Meriden	229	218						
Meriden	1055	846	87					
West Beauford	131	97	1					1
West Haven	140	144	28					
Prospect	62	58						
Wallingford	316	392	4					
	2947	2917	169	1	1	1	1	1

1842

District
No 7

William H. Potter
Ephraim Williams
Thomas M. Waller

Duxton	439	346	
Leicester	110	138	1
New London	767	692	
Springfield	546	474	
Waterford	207	193	
	2069	1843	1

District
No 8

Lucius Brown
James T. B. Coit
Elias Higgins
Nigel Smith
J. Coit
J. T. B. Coit

Franklin	70	89			
Greenwich	232	137	1		
Lisbon	50	70			
Northwich	1480	1081	51	1	1
Northampton	216	166			
Roxbury	211	239	1		
Springfield	122	123	3		
	2381	1905	56	1	1

1872

District
No. 7.

Joseph G. Perkins
Jesse C. Maynard
William E. Gillette
Joseph C. Perkins

Bozrah	93	61	3
Colchester	230	239	35
East Lyme	135	137	20
Lebanon	228	111	2
Lyme	127	113	
Monroville	205	140	2
Old Lyme	144	120	
Salem		71	81
	1162	992	62 81

District
No. 15

Bern L. Budd
Charles B. Wheeler
Otis F. Porter
Scattering
Otis Porter

Bridgeport	1944	1833	43
Canaan	149	122	
Fairfield	409	226	
Huntington	156	159	14
Meriden	133	100	
Stratford	300	334	1
Tremont	155	118	
Weston	138	67	
Westport	304	209	
	3688	3182	44 1 13

1872

District
No. 11

Smith P. Glown
Harvey Roe
Nathan Seelye
Otis J. Porter
Smith Glown

Bethel	224	214	6	
Bromfield	102	121		1
Danbury	760	523	6	
New Fairfield		113		52
Watson	240	354	2	
Reading	166	150		
Pittsfield	222	195		
Sherman	62	111		
	1776	1781	14	1 52

District
No. 12

Lea B. Woodward
Sherman Morehouse
Charles V. Arnold
Nelson J. Crow

Darien	163	110	4	
Guamuch	417	480	1	
New Canaan	252	214	11	
Northwalk	957	693	51	3
Stanford	765	537		
Willis	199	217		
	2753	2251	67	3

1872

District
No 13

James Burnett
Charles A. Brown
Lewis Burlingame
Ralph W. Robinson
Joel Fox

Beardley	174	100	3		
Canaan	136	169			
Chaplin	72	59			
Compton	116	64		1	
Danfield	253	178			
Easton	87	57	1		
Healing	105	62			
Windsor	129	72			
Windsor	414	301	44	1	
	1486	1062	48	1	1

District
No 14

S. Storrs Cotton
James M. Munyan
Samuel Storrs Cotton

Ashford	126	165			
Eastford	112	82			
Killingly	486	267			
Poultney		71	156		
Rutland	330	146			
Townsend	305	114			
Woodstock	347	137			
	1706	982	156		

1872

District
No 15

Edward M. Chapin
Henry Drake 2d.
William H. Bushnell
John S. Turrell

Barthons	152	174	1
Brook	114	100	
Charwick	132	63	
Litchfield	258	303	1
Morris	65	96	
New Bedford	271	185	24
Trevinger	326	222	4
Winchester	399	332	30
	1717	1475	59

District
No 16

John S. Turrell
James Huntington
John Turrell
J. S. Turrell

Bethlehem	91	92	
Bridgewater	30	121	
New Bedford	375	391	1 1
Plymouth	400	334	
Roxbury	98	128	
Warren	84	61	
Washington	162	172	
Watertown	211	120	
Woodbury	214	199	
	1665	1619	1 1

1872

District
15th

Frederick E. Hurlburt	Edwin W. Spurr	Frederick Hurlburt	Fred K. E. Hurlburt	Frank E. Hurlburt
-----------------------	----------------	--------------------	---------------------	-------------------

Somerset	130	127		
Somerset	176	154	1	
Durham	128	91		
Hart		119	179	
Windsor	98	156		
Windsor	207	128		
Salisbury	367	282		
Sharon		154		303
	1106	1211	1	179 303

District
16th

Charles A. Buell	Moses W. Merrill	Charles A. Bewell
------------------	------------------	-------------------

Shelton	197	186	
Somerset	159	123	
Durham		118	129
Windsor	62	118	
Windsor	979	833	
Portland	230	248	
	1627	1626	129

1872

District
No 19

Henry M. Starnard
Henry M. Starnard
John S. Dickinson
William E. Cone

Chester	134	79	14
Dunston	178	99	3
East Haddam	282	156	3
Essex	246	148	12
Haddam	184	286	1
Killingworth	62	123	
Old Saybrook	126	76	
Saybrook	185	81	4
Westbrook	125	67	
1522	(600	922)	1115 37

District
No 20

Marcus Woodward
Horace M. Chapman
Horace Chapman
Edward S. Latham

Ellington	146	171	
Somerset	153	145	
Stafford	326	334	
Tolland	108	148	5
Union	90	80	
Willington	127	67	
	950	611	334 5

1872

District
No. 1.

George Maxwell	John E. Dobson	Benjamin H. Bill
----------------	----------------	------------------

Andover	61	59	2
Biller	58	61	
Columbia	70	104	
Coverly	203	121	20
Hebron	129	124	
Housfield	238	151	
Tenon	457	368	15
	1216	988	37

State of Connecticut
 Office of Secretary of State
 April 1872

Howard Appelman	Secretary of State
David P. Nichols	Treasurer
James W. Manning	Comptroller

1873.

Votes for Senators

1873

District No 1	George M. Landers	Timothy W. Stanley	Edwin B. Lyon	Jos. R. Hawley	Tim. Stanley	Sambor
Berlin	237	220	6			
Cheshire	3612	3159	20			
New Britain	1046	741	45	1	1	1
Meriden	71	76				
Rocky Hill	78	117				
Southington	349	275	107			
New Hartford	94	179	3			
Wethersfield	108	208	6			
	559	549	75	1	1	1

District No 2	John W. Stoughton	Daniel C. Tuttle	David A. Tuttle	D. W. Tuttle	William W. Stanley	Timothy Stanley	William J. Ladd	Amos D. Bridge
East Hartford	279	252	1	1	4	1		
East Windsor	205	187						
Enfield	347	235				39	1	
Glastonbury	278	301				4		
Manchester	300	247						
Middletown	43	52						
South Windsor	157	156						
Suffield	277	292						
	1880	1722	1	1	4	1	43	1

District
No 3.

Julius R. Mitchell
Theodore M. Maltbie
St. George of Morody
J. M. Maltbie

Acron	73	108			✓
Koonfield	151	107	10		✓
Dixie	475	360	4		✓
Burlington	125	68			✓
Easton	166	232	4		✓
East Granby	102	67	1	1	✓
Farmington	182	244	1		✓ ✓
Granby	130	204			✓
Horseland	85	51			✓
Plainville	108	176	29		✓
Simsbury	140	183	12		✓
Windsor	259	196	2		✓
Windsor Hill	186	147			✓
	2182	2143	63	1	

District
No 4

Henry Stoddard
Charles L. English
Major Moulthrop

Brandon	235	144	2		✓
Newtown	4194	3092	139		✓
Northbridge	32	72			✓
	4461	3308	141		

1873.

District No 5	Frederic S. Stevens	Edward S. Shelton	William E. Crane	Chatham Clark	Stephen W Kellogg	Edwin S. Shelton	E. W. Shelton	Blank
Beacon Falls	50	55						✓
Bethany	93	24	1	1				✓
Derby	712	661	8					✓
Middlebury	47	81						✓
Windsor	377	284	22	1				✓
Windsor Locks	288		1		190	1		✓ ✓
Orange	170	225						✓
Essex	115	107	2			1	1	✓
Seymour	173	170	17					✓
Southbury	124	113						✓
Waterbury	1330	983	36					✓
Wolcott	48	47						✓
	3527	2750	87		190	2	1	

District No 6.	Augustus C. Wilcox	Thomas J. Smith	Henry B. Brown	A. C. Wilcox	Austin J. Wilcox	
Beauford	276	118				✓
Cheshire	206	198	16			✓
East Haven	220	233	20			✓
Guilford	214	257	6			✓
Harrison	185	192				✓ ✓
Meriden	975	921	76	35		✓
North Branford	104	116			1	✓
North Haven	133	123	34			✓
Prospect	47	69				✓
Wallingford	366	300	4			✓
	2726	2527	156	35	1	

1873

District
107

David J. Saboll
William H. Potter
Thomas E. Parker
Wm. H. Potter

Proton	374	319	35						
Leary	111	120	1						
New London	579	570	161						✓
Stonington	360	386	21						
Waterford	181		21	125					
	1605	1395	239	125					

District
108

Allen Tenney
Charles Hewitt
John L. Denison
Lucius Brown
Hewitt
Geo. Pratt
Lynna W. Raudall
H. C. Braud
Charles Stanton

Franklin	79	61							
Geiswold	215	139							
Lisbon	54	62	3						
Northwick	1338	873	165	3	1	1	1	1	✓
N. Stonington	206	155	3						✓
Preston	107	305	10						
Spicagus	140	115	9						
	2139	1710	190	3	1	1	1	1	

1873

District No. 9.	Moses W. Lounsbury	J. Griffin Ely	Wm. E. Gillette	William E. Gillette	
Rosiah	79	51	5		✓
Barchester	190	188		73	✓
East Lyme	137	97	10		✓
Lebanon	224	119		6	✓
Lyme	90	126		3	✓
Montville	167	77		39	✓
Old Lyme	128	115			✓
Salem	76	54			✓
	1091	827	15	121	

827
153
963

District No. 10.	Nathaniel Wheeler	Henry R. Tridwell	Charles H. Russell	C. H. Russell	A. C. Tridwell	
Bridgport	2061	1531	143			✓
Boston	150	94	3			✓
Fairfield	365	212	14			✓
Guilford	142	142				✓
Harris	130	97	1			✓
Stratford	275	331	7			✓
Tennant	149	102		1		✓
Weston	140	47				✓
Westport	280	211		2		✓
	3692	2767	168	3		

1873.

District

1871.

Jerah Fairman
 Ezra J. Mallory
 Timothy Foster
 Scattering

Becket	197	215	3		✓
Brookfield	106	82			✓
Cantons	569	649	10	1	✓
New Fairfield	94	50			✓
Newtown	382	173	8		✓
Poulin	146	150			✓
Ridgefield	179	170			✓
Shelburne	98	52			✓
	1771	1541	21	1	

District

1872.

Rowland W. P. Boyt
 Galen J. Carter
 Wm. J. Minor
 Leonard D. Stoves
 Richard Dunning
 Francis Conley
 Nathaniel Wheeler

Green	128	86	2		✓
Greenwich	457	469			✓
New Canaan	214	337		1	✓
Northwalk	796	649		20 3 1	✓
Stamford	701	585			✓
Wilton	166	213			✓
	2462	2239	2	1 30 3 1	

1873.

District
No. 3.

Albert Day
Whiting Hayden
George Lathrop
Ralph W. Robinson

Brooklyn	119	123	7		✓
Canaan	132	155			✓
Chaplin	74	46	3	1	✓
Hampden	101	51			✓
Mainfield	267	182			✓
Scotland	85	37	1		✓
Stirling	95	54			✓
Stratford	107	71			✓
Windsor	328	390	64		✓
	1308	1109	75	1	

District
No. 4.

Samuel M. Turner
Stephen O. Bowen
Angell Wheaton

Windsor	108	129			✓
Eastford	100	82			✓
Hillinscy	468	206			✓
Pomfret	122	73	1		✓
Purcell	280	119			✓
Tampson	272	84			✓
Woodstock	297	132			✓
	1647	825	1		

1873

Distich
1875

Harvey J. Roberts
Walter S. Lewis
Wm. E. Harvey
Miss Lewis

Barkhamsted	123	175	1		✓
Colbrook	94	109			✓
Greeniston	115	76			✓
Litchfield	233	263	2		✓
Morris	51	86			✓
New Hartford	252	167			✓
Torrington	275	290		1	✓
Windsor	1438	310	26		
	1581	1476	29	1	

Distich
1876

Elijah M. Smith
Isaac B. Bristol
Truman Brey
E. M. Smith
Smith

Beckham	72	93			✓
Dingwater	31	106			✓
New Bedford	252	417			✓
Plymouth	358	282	50		✓
North	98	93			✓
Warren	66	64			✓
Washington	162	160			✓
Watertown	200	106	2	1	1
Woodbury	286	101	8		✓
	1525	1422	60	1	1

1873.

District
No. 27.

Pliny L. Barton
John W. Shepard

Canaan	161	85		✓
Derby	229	113		✓
Durham	105	82		✓
East	149	110		✓
North	105	135		✓
North	176	86		✓
Salisbury	585	133		✓
Sharon	319	133		✓
	1829	877		

District
No. 18.

William T. Elmer
William W. Stowler
Jose G. Baldwin
Jas T. Anglin

Durham	123	151	72		✓
Derby	153	126	1		✓
Durham	94	137	6		✓
Windsor	79	58	19	1	✓
Windsor	718	788	111		✓
Putnam	316	776	4		✓
	1483	1376	213	1	

1873.

Districts
No 29.

Henry M. Starnard
Henry Fox
George W. Graham
Henry P. Brown

Greene	135	82	14		✓
Hunter	160	70	3		✓
East Hamilton	258	163	24		✓
Essex	216	134	13		✓
Hamilton	183	258			✓
Williamstown	59	96			✓
Old Eastport	116	56	2		✓
Swanton	166	102	10		✓
Westport	112	41		1	✓
	1415	1002	66	1	

Districts
No 25

Merrick of Marcy
William M. Foxlin
Merrick Marcy
Wm. M. Corbin

Dunston	766	141			✓
Clinton	123	131			✓
Stafford	357	333			✓
Tolland			149	109	
Derby	98	76			✓
Wilmington	96	123			✓
	840	804	149	109	

1873.

District
No.

Joseph B. Merrow
John S. Robson

Andover	55	59	✓	
Boston	58	76	✓	
Columbia	65	98	✓	
Coventry	202	106	✓	✓
Hartford	130	123	✓	
Manchester	206	165	✓	
Newtown	406	385	✓	
	1122	1012		

State of Connecticut
Office of Secretary of State
April 25 1873

D. W. Edgcomb Secretary of State
David P. Nichols Treasurer
James W. Manning Comptroller

1874

Votes for Senators

1874

District No. 1	Charles M. Pond	William J. Clark	David B. Meeley	Oliver Cook	Joseph Sprague	Charles C. Mitchell	William G. Clark
Berlin	214	226	3				
Hartford	4145	2781	111	1	1		
New Britain	1053	573	158			1	
Newington	90	66					
Rocky Hill	112	111					
Southington	337	411	113				
West Hartford	108		2				191
Wethersfield	122	200	18				
	6211	4368	365	1	1	1	191

District No. 2	Chester Johnson	George S. Allen	William S. Williams	William Williams
East Hartford	295	250	43	1
East Windsor	239	216	9	
Enfield	346	288	77	
Glastonbury	334	217	48	
Manchester	270	275	91	
Marlborough	59	41		
South Windsor	189	142	3	
Suffield	365	317		
	2097	1776	271	1

1874.

District
No. 3.

Thomas W. Lomis

Charles Bates

Orator P. Rockwell

Calvin S. Harrington

Acorn	97.99.	2
Blomfield	170.86.	36
Bristol	479.382.	52
Burlington	150.	61
Canter	152.229.	28
East Granby	116.83.	2
Farmington	196.	242
Granby	176.199.	7
Hartland	84.48.	1
Plainville	107.154.	55
Simsbury	212.178.	16
Windsor	311.182.	3
Windsor Locks	222.110.	9.1
	2472	2053
	206	1

District
No. 4.

Luzon B. Harris

Charles L. English

Ruel P. Corwles

Scattering

Hamden	243.104.	59
New Haven	1391.3258.	284.1
Wardbridge	43.85.	1
	4677	3447
	344	1

1874

District No. 5.	Will S. Stevens	Orville H. Stevens	Henry C. Baldwin	Ruel P. Cowles
Beacon Falls	48	67		
Bethany	86	26	114	
Orby	750	519	93	
Middletown	36	73		
Milford	385	279	30	
Naugatuck	291	124	66	
Orange	1148	245	14	
Offord	120	109	3	
Seymour	185	218	5	
Southbury	132	124		
Waterbury	1208	878	83	
Wolcott	63	42		
	3152	2734	2911	14

District No. 6.	Horace C. Wilcox	John C. Byrbee	Ernest Tuttle
Branford	176	294	11
Cheshire	208	197	42
East Haven	274	213	30
Guilford	254	226	111
Madison	191	149	13
Middletown	1084	932	132
North Branford	121	76	6
North Haven	131	126	32
Prospect	61	117	3
Wallingford	264	383	11
	2764	2643	287

1874

District

No. 7.

Ralph Wheeler
John B. Palmer
Thomas C. Packer

Greton . 377. 1402. 40

Ledyard . 138. 120. 1

New London . 779. 1452. 205

Sturington . 472. 377. 87

Waterford . 171. 192. 13

1937 1543 346

District

No. 8.

1937
Charles Hewitt
Henry Dill
Moses Pierce
Lewis Burlingame
James Crow
Hewitt

Franklin . 56. 79

Griswold . 146. 225. 21. 1

Leiston . 62. 58. 2

Norwich . 1123. 1142. 288. 1

N. Sturington . 194. 197. 7

Preston . 283. 142. 57. 1

Sprague . 134. 122. 13

1998 1965 358 1 1 1

1874

District No. 9.	Richard J. Hooper	J. Griffin Ely	William E. Gillette
Bozrah	87	68	5
Colchester	217	191	70
East Lyme	106	133	24
Easton	184	107	1
Lyme	95	99	
Montville	177	88	29
Old Lyme	107	135	
Salem	81	61	1
	1054	867	130

District No. 10.	Nathaniel Wheeler	Joseph Tomlinson	Charles H. Russell	C. H. Russell	Col. Russell
Bridgewater	2017	1684	134		
Easton	146	108	7		
Fairfield	333	241	15		
Huntington	176	143		3	
Morris	138	113	3		
Stratford	349	355	15		
Trumbull	163	129	7		1
Weston	116	46			
Westport	278	151	1		
	3716	2970	182	3	1

1874.

District
No. 11

Ezra Stevens

Samuel Sherman

William W. Perkins

Bethel	. 242.199. 47
Brookfield	. 115. 73
Danbury	. 661.546. 123
New Fairfield	. 107. 33
Newtown	. 396.200. 7
Redding	. 156.150
Ridgefield	. 202.196
Sherman	. 95. 67
	1974 1464 177

District
No. 12.

Galen A. Carter

William J. Minors

Flavio Clark

Darison	. 153.147. 9
Greenwich	. 533.447. 9
New Canaan	. 274.193. 18
Newwalk	. 825.819. 79
Stamford	. 542.759
Hilltop	. 211.144. 6
	2538 2509 121

1874

District No. 13	Whiting Hayden	John P. Kingsley	Lewis T. Burlington
Brooklynn	141	118	13
Cantabury	171	118	2
Chaplin	82	54	4
Hampton	59	84	
Plainfield	236	210	17
Scottard	61	88	2
Stirling	82	91	
Voluntown	127	64	1
Windham	503	318	97
	1462	1145	136

District No. 14	Samuel M. Fenner	Erwin A. Buck	George M. Wood	Samuel Fenner
Ashford	108	169	1	
Eastford	96	89	3	
Killingly	327	77	359	
Comfred	116	71	3	
Putnam	220	162	71	
Thompson	280	94	5	
Woodstock	291	136	14	
	1111	1048	174	359

1874

District
Nov. 15.

Harry B. Steele

John T. Rockwell

William E. Harvey

H. B. Steele

Barkhamsted	.177.111.	1
Colebrook	.124.106	
Harrington	.75.120.	3
Leitchfield	.265.243	
Morris	.96.53	
New Hartford	.154.240	
Torrington	.310.298.	1
Winchester	.1163.347.	1112
	1661.1513	462

District
Nov. 16.

Miles Morse

Charles A. Warren

Truman Percy

Bethlehem	.82.77	
Bridgewater	.121.34	
New Milford	.390.278.	4
Plymouth	.346.372.	62
Roxbury	.118.91.	2
Warren	.70.65	
Washington	.168.160	
Waterbury	.120.218.	2
Woodbury	.219.201.	18
	1634.1496	88

1874.

District
No. 17.

Charles Edwards
James Ensign
H. M. Knight

Canaan	186	69	
Conwall	194	119	
Goshen	113	86	
Rent	164	93	
Norfolk	117	140	
North Canaan	166	104	1
Salisbury	512	188	
Sharon	325	134	
	1777	933	1

District
No. 18.

Samuel J. Starr
Benjamin Douglass
Calvin S. Harrington
S. J. Starr

Chatham	185	110	57
Cromwell	173	149	1
Durham	138	98	5.1
Middlefield	46	75	22
Middletown	906	763	100
Portland	164	255	11
	1612	1450	196 1

1874

District
No. 19.

William L. Hough
George E. Elliott
Zelus E. Chaffee
William Hough
Henry L. Pratt
Justin M. Smith
Z. E. Chaffee
John W. Marvin

Chester	135	80	22						
Clinton	147	95	8						
East Haddam	209	213	59						
Essex	188	148	42	2	1				
Haddam	158	282	27			1			
Killingworth	55	117							
Old Saybrook	110	64					2		
Saybrook	140	95	36					1	
Nestbrook	103	69	20						
	1245	1163	214	2	1	1	2	1	

District
No. 20.

Merrick A. Marcy
William M. Corbin
W. M. Corbin
W. Corbin
W. Corbin
W. A. Corbin
William Corbin
M. A. Marcy
Sidney Smith
William H. Corbin

Ellington	170								139
Somers	129	138	1						
Stafford	348	259	24	1	2	1	1	3	4
Tolland	156	102							
Union	92	83							
Willington	79	138							
	974	720	25	1	2	1	1	3	4

1874

District
No. 21.

Jonathan G. Page,

Ellis W. P. Skinner

Arnold Corey

Andover	57	53	7
Bellows	78	65	3
Columbia	92	65	6
Corry	133	180	25
Holm	132	120	5
Mansfield	179	198	14
Vernon	379	350	110
	1050	1031	1170

State of Connecticut ss.
Office of Secretary of State
April 1874

Marvin H. Kungu	Secretary of State
Am. E. Raymond	Treasurer
Alex. R. Goodrich	Comptroller

1875

Notes for Senators

1875

District
No. 1.

Charles M. Ford
 Alexander Carlson
 Ezra H. Williams
 Henry C. Robinson
 Calvin Day
 Carlson
 M. P. West
 Ezra H. Williams

Canford	4098	5570	24	2	2	2	1
Rubin	261	236	2				
New Britain	1270	970	24				1
Swington	104	70					
Rocky Hill	96	131	2				
Southington	357	438	51				
West Canford	102	203					
Westersfield	139	225	5				
	6427	5843	108	2	2	2	1 1

District
No. 2.

Charles Johnson
 William H. Sturdy
 William S. Williams
 Alexander Carlson
 Ezra H. Williams

East Canford	295	317	22				
East Windsor	243	253	2				
Enfield	401	390	36				
Wastonbury	347	303	26				
Marlborough	64	44					
Manchester	343	381	28	1	2		
South Windsor	186	166					
Suffield	366	295	12				
	2245	2149	126	1	2		

1875

District
No. 3.

Timothy C. Cozzam
Samuel D. Foster
Walter F. Rockwell
E. H. Williams
Chamney B. King
A. S. Stockwell

Aron	100	96				
Bloomfield	203	113	2			
Bristol	550	436	9	11		
Dunbarton	165	59				
Canton	168	272			13	
East Granby	114	87				
Farmington	219	281		2	1	
Granby	149	194				
Eastford	103	49				
Plainville	135	177	35			
Simsbury	210	197	10			
Windsor	317	219	4			1
Windsor Locks	283	113				
	2716	2293	60	13	13	1 1

District
No. 4.

Walter P. Powers
Samuel E. Stearns Jr.
Ernest H. Stearns
Samuel E. Stearns
S. E. Stearns
Samuel Stearns
S. E. Stearns Jr.
William S. Williams
Walter C. Powers
Walter Powers

New Haven	4621	4446	113	6	5	1	1	1
Hamden		133	18					250
Woodbridge		94	2					47
	4621	4673	133	6	5	1	1	1 250 47

1845

District
No. 5

Benjamin Nichols
Thos. Y. Beach
Edwin Ellis
S. V. Beach
George H. Foster
D. Nicholas
Seathings
Edward Root.

Rithany	81	26	8					
Bracon Falls	58	57	4					
Durby	799	762	21					
Middlebury	42	87						
Milford	430	314	19					
Stangateck	344	221	34	1				
Orange	206	273	1		1			
Wxford	115	118	3			1	1	
Seymour	154	216	5					
Southbury	153	137						
Watbury	1440	1059	46					1
Walcott	59	51						
	3881	3321	141	1	1	1	1	1

3881 3321 141 1 1 1 1 1

1875

District
No. 6.

Abraham P. Galt
Edwinger H. Jera
Edmund Tuttle
Dariusway Delacour
A. E. Merwin Jr
A. E. Merwin

Granford	319	225	9		
Shushine	220	219	26		
East Haven	228	294	16		
Guilford	247	314	5		
Madison	155	217	1		
Meriden	1251	1123	78	1	
North Granford	92	133	1		
North Haven	132	122	40	1	1
Prospect	45	74			
Wallingford	394	308	6		
	3053	3032	182	1	1

District
No. 7.

Henry Lavater
Nicholas H. Gallup
Thomas S. Packer
Thomas E. Packer

New London	721	671	147		
Groton	415	438		43	
Ledyard	143	129	1		
Stonington	494	489		61	
Waterford	191	198	20		
	1964	1925	168	104	

1875

District
No. 8

John R. Tracy
James A. Hury
Henry J. Johnson

Amwich	1760	1483	50
Franklin	76	72	
Wiscowd	226	215	8
Lisbon	67	67	2
North Stonington	241	170	8
Pustons	178	327	6
Sprague	175	168	9
	2673	2502	83

District
No. 9

James J. Raymond
William F. Cutler Jr
William E. Gillette
William F. Cutler
Gillette

Rozrah	109	60	5
Colchester	208	266	38
East Lynn	128	160	76
Lebanon	209		14 117
Lynn	110	78	
Montville	184	173	29
Old Lynn	112	108	13
Salem	73	76	
	1133	921	102 117 13

1875

District
No. 10.

Matthew Bulkeley
William R. Higby
Charles E. Hurlbell
Amos R. Higby

Bridgport	2425	1911	86	
Easton	144		12	102
Fairfield	351	256	15	1
Huntington	213		2	186
Monroe	140	99	2	
Stratford	347	351	7	
Sunbury	154	149		
Weston	74	77		
Westport	402	103		
	4250	2946	124	289

District
No. 11.

Lewis H. Bailey
William K. South
George H. Durand
D. M. Dodge

Danbury	811	431	272	1
Rethel	257	217	37	
Brookfield	128	77		
New Fairfield	133	35	8	
Sturton	410	205	2	
Redding	165	151		
Ridgefield	185	220		
Sherman	101	74		
	2190	1410	314	1

1875

District
No. 12.

Fredrick H. Buggehoff
Samuel Fossenden
Stephen Hoyt
Charles Christad.
A. Fossenden
F. W. Buggehoff

Dorwin	178	138	2		
Greenwich	550	475	1		
New Canaan	266	212	21		
Snowlet	928	881	46	1	
Stamford	485	470	1		2 98
Wilton	210	166			
	2617	2592	72	1	2 98

District
No. 13.

Thomas J. Marlow
David Humblet
Nathaniel Marlow
J. S. Marlow
Sam. Marlow
F. S. Marlow
Thomas J. Marlow

Franklyn	183	89	6	2	1	1
Canterbury	184	105				
Chaplin	73	75				
Hampton	67	104				
Plainfield	254	256	3			
Scotland	63	86	2			
Stirling		108				100
Voluntown	96	132				
Windham	485	344	78			
	1405	1299	89	2	1	1 100

1875

District No. 14.	Lucius Briggs	John Kim	Marv	George M. Shaw
Ashford	87	199	1	
Eastford	114	108		
Killingly	513	317		8
Pomfret	146	11		1
Putnam	324	170		54
Thompson	328	118		2
Woodstock	302	139		14
	1814	1062	1	79

District No. 15.	Henry P. Stiles	Levin A. Cook	Chas. Johnson	George M. Woodruff	Levin A. Cook	Henry H. Spencer	H. P. Stiles
Litchfield	289	249	1	1			
Parkhamsted	177	130					
Colbrook	129				99	1	
Warrenton	73	117				11	
Morris	89	61					
New Hartford	181				248	7	
Swington	358	316				1	1
Mincheste	536	394				10	1
	1832	1267	1	1	1347	23	21

1875

District
No. 16.

Samuel L. Ross

Wm. W. Fick

Egbert J. Dutcher

H. W. Fick

Sumner Shepard

Wm. Dickerson

Sumner Shepard.

Rethlehem	92	61				
Bridgewater	125	34	1			
New Milford	448	281		1		
Plymouth	392	379			42	
Roxbury	111	99				2
Warren	76	56			5	
Washington	183	156				
Watertown	144	200				4
Woodbury	218	229			10	
	1789	1495	1	1	57	5 6

District
No. 17

David Brewster

Egbert J. Dutcher

Wm. Dickerson

Egbert J. Dutcher

Warren	223	49	21		
Cornwall	221	113	3		
Asheville	115	77	4		
Kent	164	103			
Suffolk	118	144	9		
North Warren	185	103	2		
Salisbury	578	180	5		
Sharon	355			151	
	1962	769	44	151	

1875

District
No. 18

William W. Tucker
O. Vincent-Chaffin
Edward M. Simpson
O. V. Chaffin

Middletown	1041	811	97	
Middletown	55	110	18	
Chatham	177	154	110	
Cornwall	187		3	154
Durham	155	103		
Portland	204	286	3	
	1819	1464	161	154

District
No. 19

Washington F. Wilcox
William C. Hough
J. E. Chaffin
Washington F. Wilcox
Julius E. Chaffin

Kaddam	288	196	8	
Clinton		106		111 17
Clinton		150		107 8
East Kaddam	274	287	13	15
Essex	167	221		29
Killingworth	113	56		
Old Saybrook	100	138	2	
Saybrook	137	147	12	
Westbrook		88		101 19
	1079	1389	35	319 88

1875

District
No. 20.

William M. Corbin

Levett & Rose

Arnold Gray

Wm. M. Corbin

Sidney Smith

Tolland	128	148	1	
Ellington	137	168		
Somers		134		148
Stafford	405	336		2
Union		93		90
Willington	139	178		
	809	957	1	238 2

District
No. 21.

Chauncy Howard

John S. Hardts

Arnold Gray

Henry J. Johnson

Chauncy H. Howard

Joseph C. Hardy

Andover	64	60		
Bellows	63	78	4	1
Columbia	67	93	5	
Coventry	189	138	19	1 1
Hebron	136	126		
Mansfield	221	194	15	
Vernon	466	435	43	
	1206	1124	86	1 1 1

1876

Notes for Senators

1876

District
No. 1

Charles M. Pond

Stephen M. Wells

John W. Gilbert

Erastus Williams

Chas M. Pond

Chas D. Hall

Wartford	3136	171	144	40	2
Burlin	253	199	1		
New Britain	1144	847	37	23	
Newington	97	52			
Rocky Hill	123	107	1	1	
Southington	373	374	37	37	
West Hartford	132	194	4		
Wethersfield	140	221		5	
	2262	5130	251	80	4040 2

District
No. 2

Chester Johnson

John S. Houston

William S. Williams

Erastus Williams

John R. Houston

Maro S. Chapman

East Hartford	340	269	8	1	
East Windsor	259	246			
Enfield	365	578	17		
Hastebury	368	286	18	1	
Middletown	53	46			
Manchester	396	380		1	
South Windsor	213	167			
Suffield	402	303	1		
	2396	2215	44	1	1 1

1876.

District
No. 3

Timothy C. Coogan
John B. Windsor
Charles P. Rockwell
John W. Gilbert
Ezra H. Williams

Avon	107	115			
Bloomfield	184	106	1	2	
Bristol	537	1448	12		
Burlington	1524	524			
Canton	168	243			
East Granby	97	89			
Farmington	255	260			
Granby	177	190		1	
Wadsworth	98	47			
Plainville	140	174	33		
Simsbury	204	212	6		
Windsor	291	243			
Windsor Locks	226	146			
	2658	2327	52	2	1

District
No. 4.

Samuel C. Merrill
Caleb R. Powers
Dana Anderson
Charles C. Wall
S. C. Merrill
O. W. Hall
Scatterings
Charles W. Hall

New Haven	4026	3710	1106	30	8	19	3
Hamden	221	105	11				11
Woodbridge	85	118	2				
	4332	3853	1119	30	8	19	3 11

1876

District
No. 5.

Benjamin Nichols
Frederick W. Fernald
R. H. Tucker
George Gilbert
C. J. Carter

Beacon Falls	60	60			
Bethany	86	21			
Dunbar	809	702			
Middlebury	57	88			
Milford	1112	295			
Stangateck	335	140	11		
Wabeno	189	222			
Wyford	117	102			
Seymour	182	232			
Southbury	152	128			
Waterbury	1402	1106		1	1
Walcott	53	52			
	3854	3148	11	1	1

District
No. 6.

Joel H. Gray
Carver W. Arnold
Edmund Tuttle
William W. Lee
Mary Ann
L. Arnold

Branford	359	219	7		
Cheshire	236	201	26		
East Haven	249	305	10	3	
Guilford	240	287	3		
Madison	161	228	2		
Meriden	1329	1296	36	31	1
North Branford	87	110	2		
North Haven	126	113	33	1	
Prospect	57	65			
Wallingford	385	283	5		
	3229	3107	124	35	1

1876.

District
No. 7.

Alexander S. Palmer

Benjamin F. Stanton 2nd

Thomas C. Packard

Benjamin F. Stanton

New London	701.662.115			
Proton	436	110.367		
Ledyard	116.147			
Stonington	535.153.52			
Waterford	238	15.216		
	2046	1262	222	583

District
No. 8.

Willis R. Austin

Henry Lyon

Henry D. Johnson

W. S. Johnson

Henry

Kennich	1505.1271.63			
Franklin	82.79			
Griswold	239.123.10			
Liston	47.92.3			
North Stonington	229.139.8			
Proton	137.314		5	
Sprague	99.156			
	2358	2276	84	5 1

1875

District
No. 9.

William J. Cutler Jr

John P. Abel

William C. Gillett

William J. Cutler

Wm J. Cutler Jr

Wm C. Gillett

Buzzards	. 93 . 93 . 11
Colchester	. 198 . 54281
East Lyme	. 108 . 163.15
Lebanon	. 174 . 1 . 148
Lyme	. 144 . 108
Montville	. 194 . 176 . 18
Old Lyme	. 135 . 104 . 14
Salem	. 73 . 64 . 21
	639 1028 83 429 163 15

District
No. 10.

Samuel G. Peardley

David W. Peardley

Bridgewater	. 2420 . 1902
Easton	. 142 . 110
Fairfield	. 332 . 212
Huntington	. 221 . 200
Monroe	. 142 . 94
Stratford	. 368 . 347
Summerville	. 174 . 127
Weston	. 97 . 49
Westport	. 292 . 160
	1188 3201

1876

District
No. 11.

Edward A. Brown

Abel B. Prindle

William W. Perkins

E. A. Brown

Danbury	746	535	66
Bethel	230	235	7
Brookfield	97	76	15
New Fairfield	119	22	3
Strutown	118	198	
Redding	168	139	
Ridgefield	215	195	
Shirman	106	113	
	2089	1463	76 15

District
No. 12.

Judges of W. B. Ruggels

Judge G. M. John

Judge W. B. Ruggels

J. G. M. John
Abner Clark

Darien	1777	121	
Thermonch	469	483	
New Strumman	260	243	
Arnualk	918	779	1 1
Stamford	768	628	
Hillman	189	159	
	2307	2399	483 1 1

1876.

District
No. 13.

Edwin A. Burt

Thos. M. Whitford

Walter Hamlin

Brooklyn	. 122. 146.	7
Canterbury	. 167. 112	
Chaplin	. 72. 82.	2
Hampton	. 60. 87	
Hamfield	. 289. 274.	3
Scotland	. 66. 82	
Sturting	. 117. 81	
Valeriantown	. 58. 142	
Windham	. 1177. 345.	67
	1428 1351	79

District
No. 14.

Ben Foubelle

Thomas S. Leonard

George M. Mear

David G. Wells
J. P. Leonard

Ashford	. 137. 165.	1
Eastford	. 122. 111	
Killingly	. 483. 293.	7
Pomfret	. 111. 68	
Putnam	. 343	39 158
Thompson	. 278. 128.	7. 1
Woodstock	. 307. 152.	21
	1781 917	75 1 158

1876

District
No. 15

Edward W. Symon
Symon W. Coe
Albee Withers

Sitchfield	331.186	
Barkhamsted	175.116	8
Colebrook	117.85	
Warrenton	92.118	
Morris	93.66	
New Hartford	179.255	
Fairington	308.349	
Winchester	486.415	1
	1811 1590	9

District
No. 16

Wm. R. Eastman
Charles H. Whinn
Harvey M. Booth
Harvey M. Booth
Harvey M. Eastman
Harvey M. Booth

Bethlehem	90.62	
Bridgewater	114.31	
New Milford	412.327	
Plymouth	196.182	27
Roxbury	128.68	
Thomaston	218.259	10
Warren	71.65	
Washington	194.159	1
Watertown	167.206	2
Woodbury	247.221	24
	1837 1580	27 10 1 26

1876.

District
No. 17

Jacob P. Hardinburg
Alberto J. Noraback
Albert Noraback
Jacob P. Hardinburg
Jacob P. Hardinburg.

Comaon	. 81	. 172
Comwall	. 198	. 133
Goshen	. 86	. 120
Kent	. 129	. 147
Suffolk	. 120	. 159
North Comaon	. 186	. 98
Salisbury	. 211	. 1157
Sharon	. 313	. 1415
	817	909 133 319 577

District
No. 18.

Charles C. Hubbard
William H. Peck
Edward M. Simpson

Middletown	. 1057	. 658	. 72
Middlefield	. 51	. 93	. 17
Chatham	. 191	. 160	. 38
Comwall	. 206	. 166	.
Dunham	. 135	. 91	. 1
Portland	. 189	. 263	. 3
	1823	1431	131

1876.

District
No. 19

Washington F. Wood

Julius Allwood

Geo W. Smith

Serge W. Smith

Haddam	318	135	1
Chester	97	115	.12
Clinton	107	143	.8
East Haddam	284	311	.15
Essex	184	205	.24
Killingworth	114	64	
Old Saybrook	131	108	.2
Saybrook	137	140	.6
Westbrook	108	70	.18
	1480	1311	18 70

District
No. 20.

Stephen H. Hyde

William M. Carbin

Wm M. Carbin

Folland	162	114	
Ellington	193	117	
Somers	143	145	
Stafford	433	341	
Union	91		80
Wellington	76	147	
	1498	864	80

1876

District
No 21.

Jabez S. White
Patton Fitch

John W. Wilson
Arnold Cary

Andover	. 67.56			
Bolton	. 94.49			
Columbia	. 96.74			
Conventry	. 174.140	. 10		
Holbrook	. 127.133			
Mansfield	. 196.223			
Vernon	. 467.466		. 12	
	1221	1141	10	12

State of Connecticut
Office of Secretary of State.
April 26th 1876.

Marvin Sanger Secretary of State.
Jm O. Raymond Treasurer.
Alfred A. Goodrich Comptroller.

1876.

Notes for Senators November 1876.

District No. 1.

Charles M. Pond
Stephen M. Wells
David Bradford
David B. Morley

Hartford.	5035	4022	73	9
Berlin	281	261		
New Britain	1349	1185	11	2
Newington	117	77		
Rocky Hill	1314	123	2	
Southington	578	514	6	6
West Hartford	149	240	1	
Wethersfield.	159	253		
	7742	6675	93	17

District No. 2.

John S. Rawson
Charles T. Plunkett.
Walter M. Kee
Charles M. Pond
John W. Hubbard
Joseph R. Hawley
Wm. L. Case
David B. Morley

East Hartford	392	417	2	1				
East Windsor	299	282	2					
Enfield	606	398	8					
Glastonbury	330	406			1	1		
Middletown	47	57					7	
Manchester	552	460	1					
South Windsor	197	275						
Suffield	426	431	1					1
	2849	2726	14	1	1	1	7	1

1876.

1876.

District
No. 3.

Watson Holcomb

William C. Case

Daniel Roddyfield

Theodore P. Strong

Arden	114	118		
Bloomfield	236	127	2	1
Bristol	625	507		1
Burlington	178	81		
Canterbury	208	284		
East Granby	134	88		
Farmington	274	288	1	2
Granby	175	229		
Wardland	110	59		
Plainville	153	216		12
Simsbury	233	236		6
Windsor	349	304	2	1
Windsor Locks	252	156		
	3041	2693	5	23

District
No. 4.

Caleb B. Powers

George A. Watson

Charles M. Hall

New Haven	6598	4791	19	
Hamden	333	262	15	
Woodbridge	62	108	1	
	6993	5161	35	

District
No. 5.

Paul M. Barrett

George H. Corwell

Sampson J. Mitchell

Stephen W. Kellogg
Blank

Bethany	104	41	2	
Beacon Falls	51	55	3	
Derby	1028	903	3	
Middlebury	55	88	1	
Milford	428	365	6	1
Saugatuck	440	290	12	
Orange	263	349		
Orford	149	117	3	4
Seymour	205	260	1	
Southbury	170	142		
Waterbury	1793	1448		
Walcott	57	64		
	4743	4122	31	14

District
No. 6.

Charles A. Piracy

Joel W. Gray

Edward Tuttle

Edmond Tuttle

E. A. Meriman

Granford	274	408	2	
Cheshire	235	249		12
East Haven	384	273		4
Guilford	345	260		3
Madison	244	182		1
Meriden	1585	1540		25 1
North Granford	147	116		
North Haven	172	149		20
Prospect	90	61		
Wallingford	367	510		5
	3843	3748	2	50 21

District
No. 7

Alexander S. Palmer
Abel P. Fanner
Thomas C. Packer

New London	1009	948	117
Dutton	518	539	12
Ledyard	131	165	1
Stonington	616	629	11
Waterford	259	226	
	2533	2527	71

District
No. 8

Lucius Brown
Henry Lyon
Henry S. Johnson
Henry S. Robinson
William C. Sillette

Newwich	1976	1755	20	2	1
Franklin	108	74			
Diswold	296	201	4		
Lisbon	62	90	1		
North Stonington	260	154	4		
Puxton	257	315	1		
Sprague	113	183			
	3072	2772	30	2	1

District
No. 9

William H. Hayward

Edw. E. Wickwire

William C. Gillett

W. C. Gillett

Madew P. Strong

Bozrah	122	99	3		
Colchester	363	254	18		
East Lyme	174	188			
Lebanon	262	140		1	3
Lyme	162	95			
Montville	257	217	12		
Old Lyme	130	148			
Salem	68	80	2		
	1538	1221	35	1	3

District
No. 10

William A. Bishop

Olive B. Jennings

Amey T. Hawley

Bridgewater	3056	2388			
Easton	161	132			
Fairfield	347	358	3		
Huntington	236	254			
Morris	145	121			
Stratford	388	465			
Trumbull	165	162			
Weston	144	68			
Westport	429	247			
	5071	4195	3		

District No. 11.	David B. Mallory	William H. Tweedy	Nathan Seely	Edmond Tweedy	H. W. Mallory
Danbury	960	954	14	2	1
Pethel	282	281	1		
Brookfield	147	105			
New Fairfield	134	47			
Sturtown	475	249			
Reading	179	178			
Ridgefield	215	270			
Sherman	111	82			
	2503	2166	15	2	1

District
No. 12.

	Oliver Hoyt	George H. Hoyt	Edwin Hoyt
Darien	221	174	
Sturwich	708	773	1
New Canaan	305	320	1
Stowalko	1367	1249	1
Stamford	978	978	
Hilton	240	219	2
	3819	3713	5

1876

1876

District
No. 13

George S. Moulton.
James M. Johnson
Walcott Hamlin.

Brooklyn	208	138	
Canterbury	149	178	
Chaplin	82	57	1.
Hampton	104	79	
Plainfield	379	282	1.
Scotland	84	77	1.
Staling	100	124	
Vermontown.	169	62	
Wintham.	540	576	28.
	1815	1573	26

District
No. 14.

John S. Dean
Davis A. Baker
Charles Morse

Ashford	154	143	1
Eastford	134	114	
Killingly	663	404	3
Pomfret.	184	82	
Putnam	471	211	20
Thompson	404	151	1
Woodstock.	407	164	4
	2417	1269	29

1876

1876

District
No. 15.

Simon W. Coe

Edward W. Seymour

Howard C. Peck

Andrew Jackson

Litchfield	288	362	3	
Backhamsted	141	183		
Colbrook	109	147	1	
Harrington	156	90	2	
Morris	69	96		
New Hartford	311	239		
Torrington	466	292		
Winchester	541	574	7	1
	2081	1922	13	1

District
No. 16.

James Huntington

A. Taylor

Abel S. Wardsley

Bethlehem	102	79		
Bridgewater	128	38		
New Milford	531	375		
Shelton	184	253	9	
Roxbury	141	94		
Thomaston	198	281	9	
Warren	62	72		
Washington	217	153		
Waterbury	165	235	2	
Woodbury	235	277	7	
	1983	1857	27	

District
No. 17.

Charles Mear
James A. Breece
Williams P. Pollee
Chas. B. Hubbard

Warrington	194	87	19	
Cornwall	225	139		
Essex	115	115		
Kent	186	133		
Stafford	130	168		5
North Warrington	235	122	2	
Salisbury	523	296	10	
Sharon.	371	219		
	1979	1279	31	5

District
No. 18.

Charles P. Fagan
Benjamin Raylaw
Edward M. Simpson

Middletown	1272	1020	32	
Middlefield	67	123	10	
Chatham	203	223	19	
Cornwall	173	195		
Durham	157	124		
Portland.	265	315	4	
	2132	2000	65	

1876

1876

District
No. 19

Fredrick M. Spencer

Washington F. Wiley

George W. Smith

Haddam	186	337	1
Cheshire	148	113	1
Clinton	184	139	5
East Haddam	393	310	11
Essex	294	196	6
Killingworth	75	116	
Old Saybrook	144	139	3
Saybrook	174	147	11
Westbrook	144	97	5
	1742	1594	29

District
No. 20

Julius Courser

Robert P. Patton

George Adams

Tolland	138	148	
Wilmington	136	221	
Somers	174	157	
Stafford	469	412	1
Union	82	91	
Wellington	176	77	
	1175	1106	1

1876

1876

District
No 211.

Francis S. Dickinson

Jabez S. White.

Arnold Carey

Andover	65	61	
Bolton	50	103	
Columbia	67	102	
Country	243	208	6
Holm	144	134	
Manfield	280	173	5
Uran	692	448	11
	1541	1229	22

State of Connecticut,
Office of Secretary of State.
November 22: A.D. 1876.

Marion H. Sanger Secretary of State.

J. E. Raymond Treasurer.

Alfred R. Goodrich Comptroller.

1877

Notes for Senators November 1877.

District
No. 1.

George S. Sumner
 John R. Hills
 Joseph R. Doolittle
 John Hill
 George H. Sumner
 John R. Perick
 James Morrison
 John R. Hill

Heartford	3204	2956	411	1	1	1
Burlin	197	146	2			
New Britain	888	1037	61			
Newington	93	73	2			
Rocky Hill	126	105				
Southington	336	364	101			1
West Hartford	77	153				
Westensfield	120	206				1
	5041	5040	577	1	1	1

District
No. 3.

Charles L. Whitman
 W. Judson White
 C. L. Whitman
 Charles P. Rockwell
 Geo. E. Sumner
 Joseph R. Doolittle

Avon	75	95				
Bloomfield	196	111				
Bristol	520	383				
Burlington	135	46				
Canter	180	204	1			
East Charley	102	51				
Farmington	293	176				
Charley	153	196				
Hamland	70	27				
Harrville	142	173				
Simsbury	190	213		3		
Windsor	276	255			1	1
Windsor Locks	215	81				
	2547	2011	1	3	1	1

1875.

Timothy C. Coogan	democrat	elected
Samuel Q. Porter	republican	

1876.

Timothy C. Coogan	democrat	elected
John B. Windsor	republican	

1877.

1876.

Watson Holcomb	democrat	elected
William C. Case	republican	

Jerry Mason 1877

1877.

George G. Summer

1877

District
No. 5

Samuel W. Post
John H. Whittemore
William Kennedy

Proctor's Falls	45	36	
Putnam	71	17	
Putney	727	723	
Widdellburg	42	55	
Milford	332	216	
Stoughton	338	279	1
Orange	182	194	
Roxford	103	103	
Seymour	146	225	
Southbury	165	103	
Waterbury	1070	866	
Walcott	52	40	
	3273	2857	1

District
No. 7

John P. C. Mather
James Fitch
Thomas W. Palmer
Thomas W. Waller

New London	644	623	71	
Groton	377	359	14	4
Sidyard	101	122	3	
Stonington	433	404	16	
Waterford	199	164		
	1754	1672	104	4

1877

District
No. 9

William H. Hayward
Alexander Robertson
Charles Day
Robinson
Alexander Robertson

Bozrah	97	54	11	
Colchester	288	221	17	1
East Syme	143	148		
Sherburn	200	93	11	
Syme	106	124		
Montville	172	215	8	
Old Syme	93			134
Salem	81	60		
	1180	915	40	134

District
No. 11

Jonathan R. Sanford
Sidney E. Hawley
J. Anson Ewell
Sanford
John A. Green
John R. Sanford
J. R. Sanford

Danbury	619	728	43	1	1
Bethel	239	218			
Brookfield	107	83		1	
New Fairfield	116	24			
Newtown	395	142			
Redding	169	123			1 1
Ridgefield	174	221			
Sherman	103	79			
	1922	1618	43	2	1 1 1

1877.

District
No. 13.

George S. Moulton

Marvin H. Sanger

Molcott Hamlin

Brooklyn	139	77	5
Canterbury	91	173	
Chaplin	74	39	2
Compton	96	42	
Mainfield	290	249	
Scotland	83	61	2
Staring	72	106	
Voluntown	114	45	
Windham	472	373	22
	1431	1165	31

District
No. 15.

Lyman W. Coe

Harvey B. Stock

Litchfield	260	261	
Parkhamsted	119	149	
Colebrook	91	140	
Warrenton	130	78	
Morris	67	82	
New Hartford	273	159	
Forrington	478	235	
Winchester	417	580	
	1835	1684	

1877.

District
No. 17.

Fredrick Mills.
Virgil A. McNeil
Virgil E. McNeil
W. B. McNeil

Warren	116	74	28	
Cornwall	163	149		
Essex	89	100		
Kent	150	125		
Norfolk	175	75		
North Warren	144	157		
Salisbury	318	348		
Sharon	199	259		1
	1354	1287	28	1

District
No. 19.

Fredrick W. Spencer
Washington F. Wilcox
William P. Yuley
Fredrick W. Spencer
Washington F. Wilcox
W. F. Wilcox
W. F. Wilcox.

Haddam	171	235	1	
Chester			3	112/111
Clinton	125		3	76
East Haddam	261	222	6	1 1
Essex	255		5	160
Killingworth	38	92		
Old Saybrook		101	3	121
Saybrook		127	4	166
Westbrook	105		7	78
	955	777	32	399 425 1 1

1877

District
No 21.

Francis L. Dickinson

Alfred R. Goodrich

John D. Wilson

Andover	61	64	
Baltard	112	77	
Columbia	43	88	
Leicester	150	187	15
Keeler	112	108	
Manfield	177	141	
Terra	517	402	
	1102	1067	15

State of Connecticut
Office of Secretary of State
November 20th 1877

Swight Merrill Secretary of State.

Edwin A. Buck Treasurer

Cha. C. Hussey Comptroller.

1878.

Notes for Senators November 1878.

District
No. 2.

	J. Luther Spence	Albert Austin	James M. Avey	Henry C. Rogers	Henry C. Rogers	James S. Spence
East Hartford	333	317	12	3		
East Windsor	278	239			2	
Esfield	601	296	53	10		
Glastonbury	363	328	19	22		
Marlborough	50	55				
Manchester	569	391	9	5		
South Windsor	192	171		1		
Suffield	457	294	2			1
	²⁸³⁷ 2837	²⁰⁹¹ 2091	45	41	2	1

District
No. 4.

	Charles Smith	Joseph D. Plunkett	George A. Cogswell	William H. Alden	Scatterings	William W. Alden
New Haven	3790	3667	2103	43	6	
Hamden	130	225	63		6	
Hoodbridge	104	40				
	⁴⁰²⁴ 4024	³⁹³² 3932	²¹⁶⁶ 2166	43	6	6

1878.

District
No. 6.

H. Wales Sines
Charles L. Mitchell
Daniel B. Johnson
Henry B. Brown
Daniel P. Johnson
Charles L. Mitchell

Branford	190	321	100	4
Cheshire	218	228		15 1
East Haven	277	334		4
Guilford	266	225	9	15
Madison	215	129	7	1
Meriden	1546	1044	131	32
North Branford	126	90		
North Haven	145			22 13 76
Prospect	76	40		
Wallingford	265	349	48	3
	3324	2760	295	96 14 78

District
No. 8.

Louise Blackstone
Thomas E. Ryan
Henry S. Johnson
David J. Ruby
John J. Wait
L. Blackstone.

Norwich	1621	1211	1	1	1
Franklin	86	64			
Griswold	263	212			
Lisbon	76	83			
North Stonington	210	203			
Preston	181	279			1
Sprague	76	200			
	2513	2252	1	1	1 1 1 1

1878.

District
No. 10.

Rufell Tomlinson
Albert Relyea
Albert J. Morton
George Hecker
C. A. Taylor
Jos. A. Black
J. Tomlinson
R. Tomlinson
Russell Thompson
A. Relyea

Bridgport	1937	1779	676	7	1	1			
Easton	120	145	2						
Fairfield	332	301							
Huntington	241	205	18						
Monroe	147	153	1						
Stratford	419	261	85						
Trumbull	140	166	13	2					
Weston	85	105							
Westport	302	241					1	1	1
	3723	3356	795	9	1	1	1	1	1

District
No. 12.

Oliver Hoyt
Heman H. Barber
James Golden
O. Hoyt
Heman Barber
Heman H. Barber
H. Barber
H. H. Barber
Charles H. Lumbury
C. Hoyt

Darien	201	153	1						
Greenwich	705	523	47						
New Canaan	298	255	2	1					
Norwalk	1022	832	195		1	1	1	4	
Stamford	878	737	96					1	1
Willton	215	193	3						
	3319	2693	344	1	1	1	1	5	1

1878.

District
No. 14.

William W. Phillips
Sherman Towne
Sherman Towne
George W. Morse
George W. Morse

Ashford	150	143	1
Eastford	126	94	
Killingly	295	291	28
Pomfret.	124	111	
Putnam	340	122	6
Thompson	248	91	10
Woodstock	269	102	7
	1757	426	458
	1557	426	24 28

District
No. 16.

Isaac B. Bristol
Leman W. Cutler
Leman Percy
Isaac Bristol

Bethlehem	87	82	
Bridgewater	116	39	
New Milford	527	319	2
Stonington	162	239	12
Roxbury	134	88	1
Thomaston	201	284	11
Warren	93	66	
Washington	171	154	1
Watertown	166	208	3
Woodbury	185	271	4
	1842	1750	33
	1842	1750	33 1

1878.

District
No. 18.

Charles R. Fagan
William W. Wilcox
William Walker
Samuel Skinner
William W. Wilcox

Middletown	870	831	149	40
Middlefield	65	95	5	13
Chatham	196	160		
Gronwell	160	187	2	1
Durham	129	119		
Portland	275		5	3 280
	1695	1392	161	57 280

District
No. 20.

Robert Patton
Julius Converse
Edwin L. Dimock
Samuel C. Fairfield
George Goodell

Tolland	160	114	5	
Ellington	232	113	3	
Somers	122	158		
Stafford	386	369		1
Union	87	63	2	
Willington	54	138	1	5
	1041	955	11	1 5
	1041	955	11	1 5

State of Connecticut
Office of Secretary of State.
November 27th A.D. 1878.

Dwight Morris Secretary of State

Edwin A. Buck Treasurer

Chas. Hubbard Comptroller.

1879. Votes for Senators November 1879.

District
No. 1.

John R. Buck.
Hiker D. Spang
George W. Hewitt.
John R. Mills
Sealting.
Rufus W. Gravid
Geo. W. Hewitt.

Hartford	3193	3110	821	1	1
Berlin	207	200			
New Britain	1153	854			20
Newington	55	91			
Rocky Hill	114	85	18		
Southington	430	254	33		
West Hartford	134	50			
Wethersfield	220	103	2		1
	5508	4747	135	1	1
				1	20

District
No. 3.

Andrew S. Wyoon.
Charles S. Whitman
John O. Phelps
Charles S. Whitman

Avon	107	55	9
Bloomfield	119	155	
Bristol	446	475	
Burlington	115	93	
Canton	310	120	
East Granby	68	94	
Farmington	305	205	15
Granby	205	151	
Hartland	47	80	10
Plainville	197	121	1
Simsbury	224	182	
Windsor	193	133	179
Windsor Locks	133	222	7
	2469	2086	206
			75

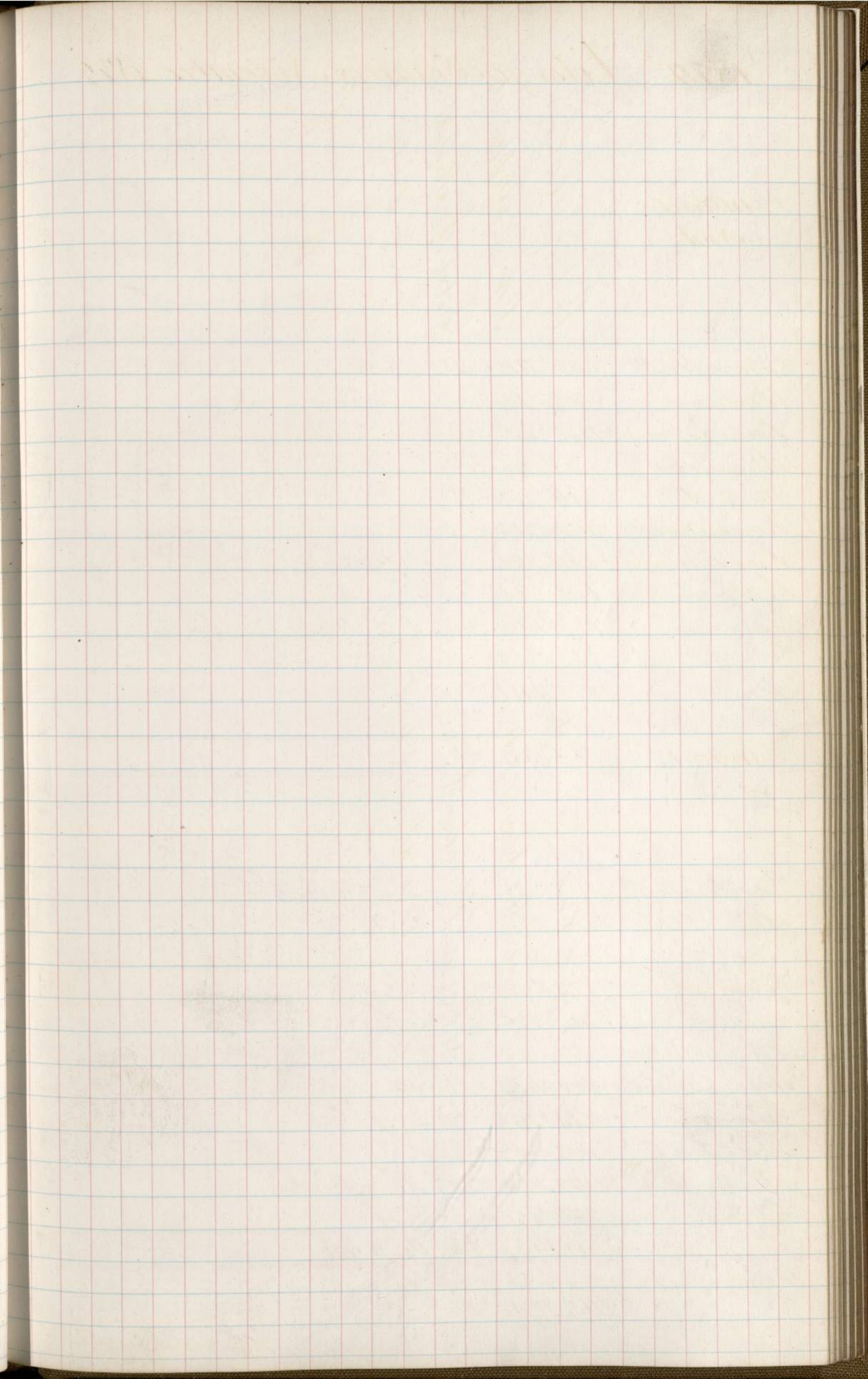

1879.

District
No. 5.

Rep	William Brown	David B. Hamilton	D. B. Hamilton
Beacon Falls	31	40	
Bethany	63	12	
Derby	780	880	
Middlebury	23		69
Milford	334	234	
Naugatuck	342	202	
Orange	206	296	
Oxford	118	88	
Seymour	123	199	
Southbury	155	103	
Waterbury	1505	1461	
Wolcott	47	47	
	3727	3562	69

District
No. 7.

Rep	Robert Coit	Grace Bliff	Thomas W. Palmer	George C. Richards	George Richards	Schelling
New-London	806	437	57	14		
Groton	472	397	7		1	
Ledyard	145	93				
Stonington	497	436	21			1
Waterford	249	174	3		1	
	2169	1537	82	14	2	1



1879.

District
No. 9.

William H. Hayward

Alexander C. Robinson

Erastus Day

Alexander C. Robinson

Alexander C. Robinson

Wm H. Hayward

Erastus S. Day.

Rep

Bozrah	'97	'56				
Colchester	'358	'178	'3			
East Lyme	'156		'4	'115	'5	
Lebanon		'98	'26		'201	
Lyme	'109	'109				
Montville		'231			'201	'14
Old Lyme	'112	'127	'2			
Salem	'73	'36				
	'905	835	35	115	540	14

District
No. 11.

Lyman D. Brewster

Willis Judd.

Rep

Danbury	'993	'676			
Bethel	'301	'249			
Brookfield	'114	'121			
New Fairfield	'37	'118			
Newtown	'215	'371			
Redding	'155	'126			
Ridgefield	'237	'137			
Sherman	'124	'62			
	'2176	1860			



1879.

District
No. 13.

Rep	William A. Lewis	John L. Hunter	Charles E. Williams	Amos Witter	Blank
Brooklyn	'161	'110	'6		
Canterbury	'94	'167			
Chaplin	'67	'65	'9		
Hampton	'89	'61			
Plainfield	'308	'199	'13		
Scotland	'75	'62	'2		
Staling	'87	'65			
Colchester	'122	'69		'7	
Windham	'528	'486	'32	'1	
	'1531	'1284	'62	'7	'1

District
No. 15.

Rep	Lyman W. Coe	Frank A. Case	Frank Case	Harvey Finney	Harvey W. Finney	Lawden Wetmore	Cyrus C. Wilson	W. B. Graves	Samuel Wetmore	Lauren W. Wetmore
Litchfield	'262	'303								
Roxhamsted	'119		'150	'8						
Colebrook	'75	'98			'7					
Newington	'121	'54			'3	'1				
Morris	'71	'87								
New Hartford	'266	'171					'1	'3		
Torrington	'465	'185								
Winchester	'470	'426			'48			'1		
	'1849	'1324	'150	'8	'55	'3	'1	'1	'1	'3

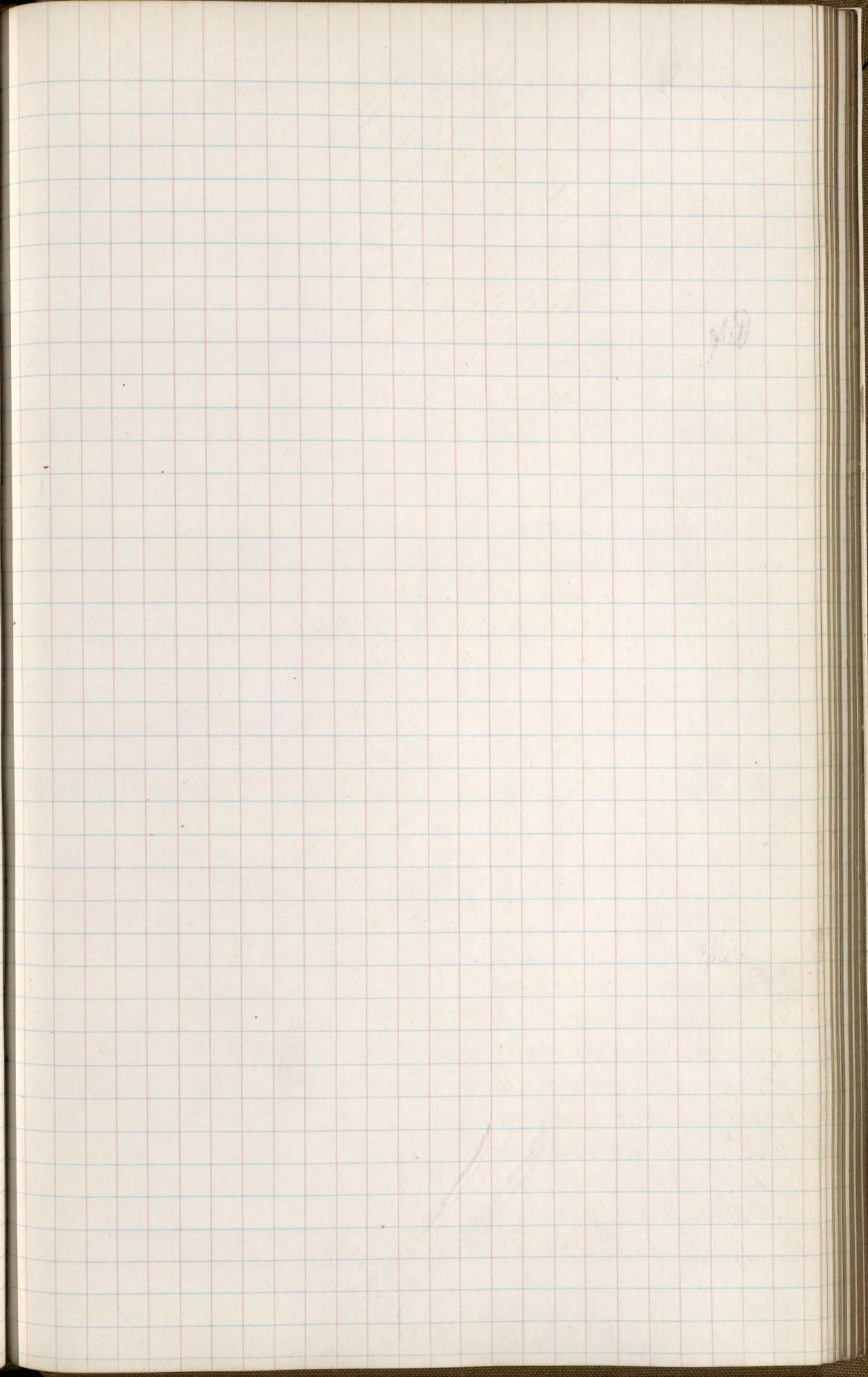

1879

District
No. 17.

George W. Peet.
William W. Knight.
Wm W. Knight
William W. Knight
Wm W. Knight
P. C. Cummings.
Geo. W. Peet.

Canaan	'184	'69		
Conwall	'192		'144	
Goshen	'82	'86		
Kent			'84	'181
Norfolk	'122		'142	
North Canaan	'205		'74	
Salisbury	'443		'221	'1
Sharon	'210		'223	
	1438	'86	'69	804841181

District
No. 19.

Joseph C. Stillman
Charles A. Elliott
Charles C. Elliott
William B. Tuttle

Naddam	'180	'287		
Chester	'145	'91		
Clinton	'143	'161		
East Naddam	'317	'213		
Essex	'249	'174		
Killingworth	'44	'99		
Old Saybrook	'134	'100		
Saybrook	'161	'96		
Westbrook	'103		'84	'1
	1476	1221	'84	'1



1879

District
No. 21.

William A. Collins,
 Dwight Webster,
 Wm. A. Collins,
 Blank

Andover	'63	'66	
Bolton	'62	'75	
Columbia	'77	'74	'1
Coventry	'185	'216	
Hebron	'131	'100	
Mansfield	'157	'115	
Temon	'548	'269	
	'1160	'912	'66 '1

State of Connecticut.
 Office of Secretary of State.
 November 18th 1879.

David Torrance Secretary of State.

Julius A. Baker Treasurer

Chauncy Howard Comptroller

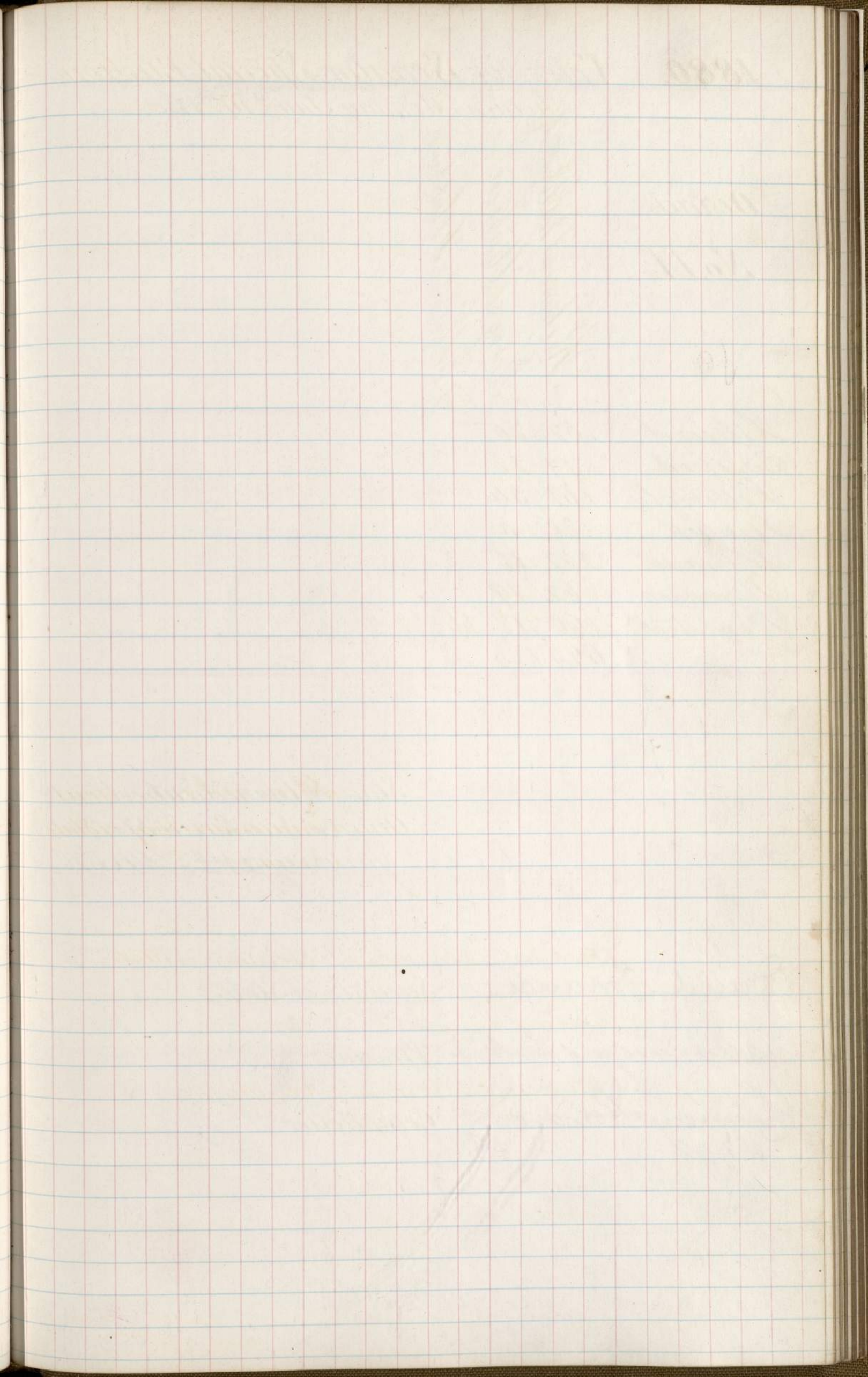

1880. Votes for Senator. Special Election.

Holden Monday Jan^y 19th 1880.

District.

No. 14.

Richard M. Bullock
George Warren.
Benjamin J. Hutchins.

Ashford	52	30	
Eastford	77	23	
Killingly	161	54	
Pomfret	31	3	
Putnam	222	35	3
Thompson	62	19	
Woodstock	90	19	
	695	183	3

State of Connecticut
Office of Secretary of State.
January 21st A.D. 1880.

Approved

David Farnace, Secretary of State

Talmadge, Junior Treasurer.

Chauncey Howard, Comptroller.

1880.

Votes for Senators November 1880.

District
No. 2.

John J. Cheney.
 Sidney W. Rockwell
 John J. Cheney.
 James Morrison
 Alex. W. Spaulding.

East Hartford	407	389		
East Windsor	374	261		
Enfield	734	437	5	
Glastonbury	431	401	11	
Marlborough	43	53		
Manchester	744	417	1	1
South Windsor	206	244	2	
Suffield.	464	376		
	2946	2618	389	19 1

District
No. 4.

William J. Mills.
 Charles H. Farman
 George A. Cogswore
 William H. Holden

New Haven	7926	5700	110	11
Hamden	356	310	16	4
Woodbridge	72	118		
	8354	6128	126	15
	8354	6128	126	15

1880.

District
No. 6.

Edward J. Jones
Samuel Simpson
Morace Gale
William J. Mills
George A. Cosgrove
William A. Buckley
Willis F. Mills
E. F. Jones

Branford	305	425	1					
Cheshire	280	232	5					
East Haven	414	377		2	3			
Guilford	375	289	2					
Madison	258	170						
Meriden	2024	1683	6			1	1	
North Branford	155	116						
North Haven	215	149	7					
Prospect	83	44						
Wallingford		635						403
	4109	4120	21	2	3	1	1	403

District
No. 8.

Charles P. White
Benjamin Lucas
Rufus C. Sherman
Peter J. Cote
C. P. White
A. H. Burlingame
W. B. Hill.

Norwich	2250	1634	10	8	1	11		
Franklin	104	52						
Griswold	319	196	3	8				
Lisbon	69	81						
No th Stonington	303	146	1	2			1	
Preston	256	352	2					
Sprague	96	137						63
	3397	2598	16	18	1	74	1	

1880.

District
No. 10.

Morris Weyman,
Phineas J. Parnum
George Peeler,
C. B. Newton
Samuel Mellor
Mr. B. Beardsley,
Mr. W. Seymour
William R. Highby,
P. J. Parnum

Bridgport	3400	2857	1	1	58	1	1	1
Easton	151	167						
Fairfield	405	402						
Huntington	232	292						
Monroe.	144							155
Stratford	383	535			15			
Trumbull	169	176			3			
Weston.	130	101						
Westport.	459	289						
	5473	4819	1	1	76	1	1	155

District
No. 12.

Oliver Hoyt
Asa Smith,
John C. Gregory
Elijah Gray

Darien	245	185						
Greenwich	799	807						
New-Canaan	318	301	1					
Nowalk	1555	1305	1					
Stamford	1088	1063			1			
Milton	236	212						
	4241	3873	2	1				

1880.

District
No. 14.

Henry Hammond
George Warren
Alexander Blanford
Edwin H. English

Ashford	148	160		
Eastford	125	94		
Killingly	717	431	5	1
Tornficke	195	96		
Putnam	507	243	4	
Thompson	396	157	4	
Woodstock	393	174	2	
	2481	1349	15	1

District
No. 16

Albert P. Bradstreet
Burr Mallett
Truman Percy
Albert J. Bradstreet

Bethlehem	96	87		
Bridgewater	52	133		
New Milford	398	590		
Plymouth	293	219	3	
Roxbury		150		106
Thomaston	415	229	3	
Warren	105	62		
Washington	187	187		
Watertown	282	198	1	
Woodbury	311	227	3	
	2139	2082	10	106

1880.

District
No 18.

Joseph W. Akop.
William W. Wilcox
Samuel Skinner
Orin Atkins
Wm W. Wilcox
Ossian Atkins
Wm Wilcox
Orin Atkins.

Middletown	1306		34	441102		
Middlefield	70	127	5		1	
Chatham	210	236	12			
Cromwell	183				200	3
Durham	126	145				
Portland	321	378	1	1		
	2216	886	52	451102	1	200 3

District
No 20.

Ebenezer C. Dennis
Cyrus B. Newton
Edwin L. Dimock
Cyrus B. Newton
Charles B. Newton

Tolland	173	120	2			
Ellington	169	190	2			
Somers	181	136				
Stafford	471			472	2	
Union	75	87	1			
Willington	175	76	1			
	1244	609	6	472	2	

Approved

State of Connecticut
Office of Secretary of State.
November 22nd A.D. 1880.

David Torrance Secretary of State.

Turnadge Parker Treasurer.

Chauncy Howard Comptroller.

1881. Votes for Senator. Special Election
holden Wednesday March 9th. 1881.

District No. 1.	John P. Mills.	George W. Taylor	R. S. Childs	Patrick Duane	D. J. O'Brien	John Cunningham	Carra Mc Cabe	Avon Legalla	Hertrick Gaylard	James Doyle	Thomas F. White	George S. Merritt	William D. Hull	Michael O. Neil	George B. Preston
Stamford	310	44	11	2	3	29	11	31	5	3	5	41	12	22	5
Berlin	22														
New Britain	43														
Newington	20														
Rocky Hill	17														
Southington	26														
West Hartford	7														
Wethersfield.	35	15													
	480	59	11	2	3	29	11	31	5	3	5	41	12	22	5

Scattering	Blank	William H. Ryer	James H. White	Wm. H. Woodard	Charles Foxworth
14	2				
1	4				
		2			
			6		
				46	
2					
17	2	4	2	6	46

Approved

State of Connecticut
Office of Secretary of State.
March 11th 1881.

Charles E. Beards Secretary of State.

David P. Nichols Treasurer

Herlock J. Batcheller Comptroller.

1881. Votes for Senator Special Election
helden Monday March 14. 1881.

District
No 5.

David B Hamilton
Charles A Tomlinson
Charles Benham
John D Seely

Dracon Falls	24	13		
Detham	9	35		
Derby	180	127		
Middlebury	20	6		
Milford	70	273		
Naugatuck	228	147	1	
Orange	78	53		
Oxford	27	22		
Leymour	70	58		
Southbury	11	28		2
Waterbury	1045	895		
Wilcott	13	7		
	1775	1666	1	2

Approved

State of Connecticut
Office of Secretary of State.
March 16th 1881.

Charles E. Searls

Secretary of State

David P Nichols

Treasurer

Theobald J Batcheller

Comptroller

1881.

Votes for Senators. Nov. 8th.

District

No 1.

Hartford

John P. Mills	3087	2739	1	1	1
Oliver Johnson					
Rev. Alpheus C. Winter					
E. Johnson					
Benedict S. Moore					

District

No 3.

Bloomfield	140	118			
Canton	153	262			
East Windsor	198	245			
East Granby	96	85			
Enfield	561	219			
Granby	126	197			
Hartland	74	94			
Simsbury	184	190	1		
Suffield	236	362			
Windsor	268	224	12		
Windsor Locks	222	160			
	2258	2156	13		

Paul Stickland					
Arthur G. Fenwick					
Amos S. Soper					

1881.

District

No 4

Andrew S. Spoon
Elisha W. Welch
Charles Mitchell

Avon	92	78	
Bristol	515	583	
Burlington	93	139	1
Farmington	364	161	
New Britain	965	1131	
Plainville	191	133	
West Hartford	131	42	
	2351	2267	1

District

No 5

James J. Elton
Chauncy B. Webster
David B. Hammett

Beacon Falls	60	14	
Bethany	23	81	
Middlebury	62	18	
Naugatuck	299	406	
Oxford	81	122	
Prospect	62	29	
Waterbury	1791	1504	
Wilcolt	52	49	1
Southbury	117	123	
	2547	2346	

1881

District.

No. 7.

George W. Sumner.
Jenniah A. Bartlett
Geo W. Jones

Granford	311	206	
Derby	827	977	
East Haven	118	66	
Namden	182	116	
Milford	469	177	
North Haven	73	133	1
Orange	239	245	
Seymour	140	220	
Woodbridge.	32	58	
	2391	2198	1

District.

No. 9

Robert Coit
Albert J. Burgess
Frank P. Henson.
Herbert J. Crocker.

Groton	383	402	17	23
New London	775	579	25	85
North Stonington	205	89	16	3
Stonington.	449	433	28	68
	1812	1503	86	179

1881

District

No 11

Charles P. Shubert
Henry Lyon
William C. Gillette

Pozrah	84	49	
Colchester	193	261	21
East Lyme	193	66	11
Franklin	63	28	
Griswold	198	105	
Lebanon	187	84	13
Lisbon	28	91	
Lyme	100	85	1
Montville	191	211	20
Old Lyme	102	91	3
Salem			
Sprague	84	116	
Voluntown	114	47	
Waterford	212	186	8
	1749	1420	77

District

No 13

Sallmudge Baker
Jonathan C. Wheeler
Olijah Gray
William Lord

Fairfield	253	299	9
Norwalk	1180	561	
Stratford	385	324	15
Seymour	139	163	
Westport	195	277	
Weston	72	72	
	2224	1696	9 15

At a meeting of the Electors in the Town of Salem
legally warned and held on the Tuesday after the first Monday of November, A. D. 1881, the
following persons received the number of votes annexed to their names respectively, for a
SENATOR in the General Assembly of this State, for District No. _____, to wit:

NAMES.	NUMBER OF VOTES IN WORDS AT FULL LENGTH.
Charles Sturtevant	Seventy One
Henry Lyon	Fifty
William A. Gillett.	Two

☞ Triplicate List of votes for a SENATOR, certified by

J. C. Hayward Presiding Officer.

One of each list of votes is to be returned to the Secretary of the County in which the town is situated, within six days after each meeting.
The other of said lists is to be delivered to the Town Clerk within five days after each meeting.
And the other of said lists of votes shall be kept up by the Presiding Officer, and directed to the Secretary of the County, and within ten days after said Election Meeting said Presiding Officer shall cause the same to be deposited in the Post-Office in said town, or, if there be none, in the Post-Office in an adjoining town, for transmission by mail, and it shall be the duty of the Secretary of this State to furnish the necessary blank returns to the several towns.
The Presiding Officers are requested to enclose all the lists of votes which are required to be transmitted by mail, in one common envelope (provided for their use, directed to the Secretary of State, sealed, postage paid).

1881

District

No. 15

William P. Northrop.
Samuel Sherman.
William Northrop

Bethel	223	270	
Brookfield	112	97	
Danbury	775	745	
Easton	83	142	
Huntington	187	233	
Monroe	108	156	
New Fairfield	103	49	
Newtown	449	188	2
Redding	150	168	
Sherburne	79	101	
	2269	2149	2

District

No. 17.

Eugene J. Pass.
Henry S. Marble Jr.
William R. Johnson
John W. Griggs
Henry S. Marble
Charles Marble
S. Johnson
Wm B. Watkins
William Swift

Brooklyn	121	86	4				
Canterbury	140	152					
Chaplin	66	23					6
Hampton	74	47					
Mainfield	266	166	6				
Pomfret	46	123	2	1			
Scotland	76	49	1		3		
Sterling	108				45	1	1
Windham	733	378	31				1 1
	1630	1024	50	1	48	1	1 1 1 6

1881.

District

No 18.

Loran A. Cook
 Loran A. Cook.
 Jared B. Foster
 Loran A. Cook
 Charles F. Marfield
 Loran A. Cook
 Jared B. Foster

Parkhamsted	145	123		
Colebrook		86	96	
Goshen			60	92 1
Narwinton				103 45
New Hartford		212		223
Norfolk		141	53	
Torrington		370	257	
Winchester		463	449	

145 1060 1250 92 1 326 45

District

No 19

Milo P. Richardson
 Ralph C. Canfield
 Ralph Canfield

Bridgewater	82	24		
Canaan	173	53		
Cornwall	219	80		
Kent	142	40		
New Milford	416	251	1	
North Canaan	152	55		
Salisbury	544	104		
Sharon	271	137		
Roxbury	121	70		
	2120	814	1	

1881

District

No 21.

Richard J. Spencer

Clinton B. Davis

Samuel Skinner

Joseph C. Silliman

Robert P. Kilborn

Chatham	197	163	9		
Chester	98	82		1	
Clinton	144	110			
Durham	119	111			
East Waddam	253	189			1
Essex	170	179			
Waddam	119	334			
Killingworth	45	74			
Old Saybrook	116	75			
Saybrook	175	67			
Westbrook	114	69			
	1550	1453	9	1	1

District

No 23.

Ralph J. Gilbert

Alfred R. Goodrich

Andover	58	58			
Bolton	68	58			
Columbia	75	75			
Coventry	144	192			
Hebron	143	85			
Ternon	495	404			
	983	872			

State of Connecticut.
Office of Secretary of State.
November 30th A. D. 1881.

Approved.

Charles E. Seawell Secretary of State.

Treasurer

Wherlock T. Batcher Comptroller

1882

Votes for Senators Nov. 7th / 82.

District
No. 2.

William J. Clark
 Roswell A. Neal
 Roswell A. Neal
 Wm. J. Clark
 William J. Clarke
 Roswell A. Neal

Berlin	228	253			
East Hartford	334	368			
Glastonbury	349	360			
Manchester		446		602	
Marlborough		43		37	
Newington	95	65			
Rocky Hill	116		94		
Southington	460		630		
South Windsor	192			194	
Wethersfield	233	132			
	2007	1669	724	37	602
				194	

2007
 337
 602
 2646

1669
 724
 194
 2587

District
No. 4

Edw. N. Welch
 John B. Talcott
 E. N. Welch

Avon	103	114	
Bristol	668	560	1
Burlington	153	76	
Farmington	249	324	
New Britain	1398	1196	
Plainville	176	216	
West Hartford	129	214	
	2878	2700	1

1882.

District
No. 6.

Charles I. Gale,
Emerson A. Meriman
Otis J. Range
Luther M. Chittenden,
Samuel Camp,
Gasper C. Higby
Wm. W. Smith
E. C. Bingham
Gale,
G. W. Smith,
O. A. Meriman,
Wilbur S. Rainard

Cheshire	194	212	17						
Guilford	239	311		5					
Madison	117	188		1					
Meriden	1846	1556		48	1	2	1	2	1
North Branford	83	113							
Wallingford	468	328							
	2947	2708		17	54	1	2	1	2
								1	5
									1

District
No. 8.

Joseph D. Plunkett,
Henry H. Bunnell
John L. Treat,
J. D. Plunkett
James D. Plunkett
Harry G. Shepard
W. W. Bunnell
Charles S. Baldwin
Scattering.

New Haven	7702	5003	4	1	1	1	2	2	1
-----------	------	------	---	---	---	---	---	---	---

District
No. 10.

Chester M. James
Nathan H. Ayer
Guilford Parker

Ledyard	148	122		
Norwich	1670	1647	21	
Preston	315	229		
	2133	1998	21	

1882.

District
No 12.

	Edwin S. Scifield	Corahus Mead	George C. Elliott	George H. Bladworth.	Cornely J. Mead.	Mead.	Edward W. Seymour.	Edwin S. Scifield	Edward Scifield	George H. Bladworth	George J. Elliott
Darien	169	149	1								
Greenwich	610	687		20	1	1					
New Canaan	277	291									
Ridgefield	276	173					1				
Stamford	979	807						1	1	10	1
Wilton	174	176									1
	2485	2283	1	20	1	1	1	1	1	10	2

District
No 14.

	Robert C. DeForest	Amos S. Treat	George Feeler	George A. Hunter	Schuttering
Bridgeport	2976	2302	17	38	7

District
No 16.

	Clark E. Barrows.	Joshua Perkins	Fred M. Fox.	George M. Morse.	Fred M. Fox
Thompson	292	109			
Ashford	106	139			
Eastford	119	87			
Killingly	637	333	4		
Putnam	351	274	3	1	
Woodstock	332	122			3
	1837	1064	7	1	3

1882.

District
No. 18.

Josiah A. Cooke.

Jared B. Foster.

Fredrick L. Wooster.

Josiah A. Cooke.

Fredrick L. Wooster.

Barkhamsted	142	145		
Colebrook	81	122		
Goshen	81	102		
Marwinton.	129	72	6	
New Hartford		220	4	266
Norfolk		97		152 2
Torrington	466	329		
Winchester	498	616	6	
	1397	1703	16	418 2

District
No. 20.

Orin P. King

Albert P. Bradstreet

Wm. B. Mc Kinley

Truman Percy.

E. W. Seymour.

Bethlehem	83	85		
Sitchfield	338	275		
Morris	95	55	1	
Plymouth	221	184		8 2
Thomaston	242	337		4
Warren	61	53		
Washington	173	160		
Watertown	184	199	2	
Woodbury	224	217		
	1621	1565	3	12 2

1882.

District
No 22.

Joseph W. Alsop.
James H. Pince.
James G. Baldwin.
J. M. Pince.
Daniel H. Prior
L. Ward Northrop.
Alsop.

Chomwell	158	183	1	1		
Middlefield	69	99	8			
Middletown	1337	759	47		9	1 1
Portland	310	347	3			
	1874	1386	59		19	1 1

District

No 24.

Oliver C. Dennis.
John S. Hanks.

Ellington	174	146
Mansfield	210	163
Somers	158	118
Stafford	410	327
Tolland	116	131
Union	58	63
Willington	146	42
	1272	990

State of Connecticut. Office of Secretary of State.

November 27th. A.D. 1882.

We the Undersigned having canvassed the returns of the Presiding Officers of the Electors Meetings in towns comprising the different Senatorial Districts of this State as shown by the tabulated returns of votes on the preceding pages hereby declare the following named persons duly elected. Viz. _____

For District No 2 William J. Clark.

" " " 4 Elisha W. Welch.

" " " 6 Charles D. Yale.

" " " 8 Joseph D. Hunkett.

" " " 10 Chester W. Barnes.

" " " 12 Edwin L. Scofield.

" " " 14 Robert C. DeForest.

" " " 16 Clark O. Barrows.

" " " 18 Lorrin A. Cooke.

" " " 20 Owen B. King.

" " " 22 Joseph W. Alsop.

" " " 24 Ebenezer C. Dennis.

Charles C. Lewis

Secretary of State.

James D. Smith

Treasurer.

Wherlock T. Batcheller

Comptroller.

1883.

Votes for Senators Nov 6th 1883

District

No 1

Hartford.	3628	3283	12
-----------	------	------	----

Francis D. Corby

Charles A. Chapman

John A. Beckie

District

No. 3

Bloomfield	140	145		
Canton	* 257	216		
East Windsor	223	230	1	
East Granby	88	89		
Enfield	552	357		1
Granby	196	130		
Keatland	82	72		
Simsbury	238		6	190
Suffield	318	305		
Windsor	212	292		
Windsor Locks	145	200		
	2451	2036	7	190
	53	26		

Theodore W. Mattie

Thomas W. Loomis

Anasa Loomis

J. Haver Johnson

Thomas A. Loomis

1883

District

No 5

	Edward J. Turner	Horner Twitchell	Herbert C. Baldwin	Charles D. Weaver	Nathan Merrill
Beacon Falls	72	24	1		
Bethany	26	93			
Middlebury	63	41			
Haugatuck	339	427		58	11
Oxford	90	97			2
Prospect	52	36			
Waterbury	1907	1622			9
Wolcott	62	51			
Southbury	164	111			
	2775	2502	1	58	15

District

No 7.

	Edmund Day	Edward L. Kimberley	Eli H. Hayes	Eli W. Hayes
Branford	194	309	1	
Derby	1246	876		1
East Haven	100	101		
Hamden	245	178		12
Milford	361	347		
North Haven	153	97		16
Orange	333	254		
Seymour	318	160		4
Woodbridge	81	46		
	3031	2368	1	33

1883.

District

No 9

Stiles J. Stanton
 Alexander S. Palmer
 Hubert J. Crocker
 Hubert J. Crocker
 Alexander S. Palmer

Groton	458	449	22	
New London	670	645		48
North Stonington	255			153
Stonington	569	501		22
	1952	1595	22	70/153

District

No 11.

Joseph O. Randall
 Daniel Calkins
 J. E. Cransall
 Davis H. Seaman
 Harriet Lamen
 Charles E. Wheeler
 Joseph Cransall
 Daniel Calkins

Bozrah		66	97	
Colchester	210	252		17
East Lyme	84	159		
Franklin	74	44		
Griswold	266	135		2
Lebanon	241	67		12
Lisbon	45	74		
Lyme	114	91		2
Montville	234	177		3
Old Lyme	128	93		
Salem	59	48		5
Sprague	108	116		
Voluntown	91	102		
Waterford				99/167
	1654	1424	97	37 2 2 99/167

53
 72
 84

1883.

District

No 13.

James W. Hyatt
 Falkman & Parker
 James A. Wilson
 Charles H. Crosby
 F. Parker
 Falkman & Parker

Fairfield	282	315	20	2	
Norwalk	1124	1196	38		1
Stratford	343	417			
Turnbull	167	127	1		
Westport	310				188
Weston	107	80	4		
	2333	2135	63	2	188

District

No. 15

Smith P. Glover
 Benjamin Griffin
 John A. Gunn

Bethel	284	322	4	
Brookfield	91	152		
Danbury	1073	1005	73	
Easton	139	98		
Huntington	278	231	12	
Worme	150	84		
New Fairfield	42	114		
Newtown	307	371		
Redding	174	139		
Sherman	112	45		
	2680	2594	89	

x 580 150 89

1883

District

No 17.

Thomas G. Clark

Fredrick Hyde

Joseph L. Paul

Brooklyn	139	103	6
Canterbury	142	139	
Chaplin	73	25	
Hampton	73	46	
Plainfield	269	236	4
Pomfret	96	56	4
Scotland	77	53	1
Sterling	87	69	2
Windham	502	427	42
	1458	1154	59

District

No 19.

Milo S. Richardson

George W. Anthony

Whiting G. Kellogg

Lawrence W. Jennings

Whiting Kellogg

Bridgewater	94	28		
Canaan	189	66	6	
Cornwall	202	90		
Kent	184	97		
New Milford	460	301		1 1
North Canaan	179	111		
Salisbury	559	155	1	
Sharon	276	142		
Rotbury	103	89		
	2346	1079	7	1 1

1883.

District

No 21.

John Allen
Joseph E. Selden
Samuel Skinner
Selden
Samuel Skinner

Chatham	178	218	11		
Chester	160	79			1
Clinton	168	99	11		
Durham	106	77			
East Haddam	207	281	6		1
Essex	270	206			
Haddam	197	251			
Killingworth	42	77			
Old Saybrook	135	109			
Saybrook	193	80	1		
Westbrook	111	66	6		
	1767	1543	35	1	1

District

No 23.

Wm N. Ambrose
Jabez L. White
John D. Wilson
Wilson

Andover	59	50	1		
Bolton	46	80			2
Columbia	81	87			
Coventry	173	181	5		
Hebron	125	105			
Vernon	593	391	32		
	1077	894	38	2	

State of Connecticut, Office of
Secretary of State

November 27th. A. D. 1883.

We the undersigned having canvassed the returns of the
presiding officers of the Electors Meetings in Towns comprising
the different Senatorial Districts of this State, as shown
by the tabulated returns of votes on the preceding pages,
hereby declare the following named persons duly elected, viz:—

- For District No. 1. Francis P. Croley
- " " " 3 Theodore M. Mattie
- " " " 5 Edward F. Furner
- " " " 7 Edmund Day
- " " " 9 Giles F. Stanton
- " " " 11 Joseph C. Brandall
- " " " 13 James W. Hyatt
- " " " 15 Smith T. Glover.
- " " " 17 Thomas G. Clark
- " " " 19 Milo P. Richardson
- " " " 21 John Allen
- " " " 23 Milo P. Pember.

<u>D. Ward Mitchell</u>	Secretary of State
<u>Aspen R. Lovvick</u>	Treasurer
<u>Wm. R. Hoar</u>	Comptroller

1884.

Notes for Senator Special Election
held on Tuesday November 4th. 1884.

District
No. 13

Asa Smith	George P. Cowles	Olin W. Wood	Asa E. Smith	Asa P. Smith	A. E. Smith
-----------	------------------	--------------	--------------	--------------	-------------

Fairfield	401	399	20			
Norwalk	1459	1462	143	1	1	1
Stratford	449	533	9			
Frambull	180	158	7			
Westport	453	264	4			
Weston	112	92				
	3057	2908	183	1	1	1

State of Connecticut
Office of Secretary of State
November 19th. 1884.

Approved

D. Ward Smith

Secretary of State.

Asa R. Goodrich

Treasurer.

Frank Strat

Comptroller.

1884

Votes for Senators Nov 4, 1884

District
No 2

David Chapman
Henry R. Hayden
Joseph W. Spencer
H. S. Chapman
Joseph W. Spencer

Berlin	243	289	13	
East Hartford	410	437		1
Glastonbury	403	420	1	
Manchester	676	454	36	1
Marlborough	32	43	2	
Newington	114	75		
Rocky Hill	114	116	3	
Southington	627	657	9	
South Windsor	197	212	9	
Wethersfield	252	138	2	
	3068	2841	75	11

District
No. 4.

Edward P. Dunbar
J. Andrew Pickett
Horace Johnson
E. Dunbar
Pickett

Avon	107	126	1	
Bristol	769	593	8	1
Burlington	146	96	1	
Farmington	327	350	5	
New Britain	1546	1565	39	1
Plainville	200	237	25	
West Hartford	135	231		
	3230	3198	79	11

1884

District
No 6.

Cheshire	226	214	25				
Guilford	271	342	35				
Madison	142	225	6				
Meriden	2032	2025	47	1	6	1	1
North Branford	98	122					
Wallingford	625	438	13		1		
	3394	3366	126	1	6	1	1

William H. Golden Jr.
Edgar J. Doolittle
Charles W. Howland
W. W. Golden Jr.
E. J. Doolittle
John W. Blawie
Henry Allen
George W. Smith

District
No 8.

New Haven

	8791	6425	75	34	1	1	3	3
--	------	------	----	----	---	---	---	---

A. Weston Robertson
Stan H. Barnum
John C. Collins
James F. Tucker
Joseph W. Platt
Chas. E. Mitchell
Sidney A. Dowd
Scattering

District
No 10

Ledyard	152	111	2
Norwich	2167	1774	94
Preston	276	316	7
	2595	2201	103

John Brewster
Noah Lucas
John A. Perwell

1884

District
No 12

R. Jay Walsh
William H. Shady
Richard Dunning
R. J. Walsh

Darien	210	205	1	2
Greenwich	946	645	3	
New Canaan	313	263	14	
Ridgefield	324	182	1	
Stamford	1144	1229	10	1
Wilton	199	206	6	
	3139	2760	35	3

District
No 14

Daniel W. Morgan
Henry R. Parrott
Dunton W. Leonard
D. W. Morgan
H. R. Parrott
George J. Cowles
Old Sport

Bridgeport	3694	3353	47	2	2	1	1
------------	------	------	----	---	---	---	---

District
No 16

James J. Fatern
George C. Williams
Fidelity M. Fox
Geo. C. Williams
Jas. P. Fatern
F. M. Fox

Ashford	111	168		
Eastford	97	88	8	
Killingly	698	384	14	
Putnam	468	306	15	2 1
Thompson	342	144	14	
Woodstock	354		13	154
	2070	1090	64	154 2 1

1884

District
No 18.

	Whitcomb J. Patchell	Fredrick E. Humbert	William Sage	Alexander Watson	W. J. Patchell	Fredrick Humbert
Barkhamsted	159	139	4	2		
Colebrook	117	103				
Goshen	78	122	3	7		
Warwinton	135	82		17		
New Hartford	326	238	1	6		
Norfolk	188	112		13		
Torrington	551	365		7		1
Winchester	681	524	62	26	1	
	2235	1688	70	78	1	1

District
No 20

	Horace D. Curtis	Wiles Morse	Cornelius H. Coble	Horace D. Curtis	Cornelius H. Coble	Horace D. Curtis
Bethlehem	107	66				
Litchfield	314	397			11	
Morris		84	4	68		
Plymouth	235	232	12			
Thomaston	437	229			15	
Warren	88	48			1	
Washington	185	212			6	
Watertown		182			3249	
Woodbury	301	156			17	
	1667	1606	16	68	56249	

1884

District
No 22

Joseph W. Alump
Josiah M. Hubbard
Thomas W. Angus
Hulbert H. Bull
H. H. Bull

Cromwell	150	213	3	1
Middlefield	61	114	25	
Middletown	1303	1052	68	64
Portland	273	374		
	1787	1753	96	641

District
No 24.

J. Dwight Chaffee
Lynus F. Newton
George Eaton
Geo. Eaton
James B. Tanner

Ellington	165	147	3	
Mansfield	280	161	8	
Somers	170	136		
Stafford	428	410	21	
Tolland	132	125		8 1
Union	74	36		
Willington	155	55	3	
	1404	1070	35	8 1

State of Connecticut

Office of Secretary of State.

November 19th. A. D. 1884.

We the undersigned having canvassed the returns of the presiding officers of the electors meetings in towns comprising the different senatorial districts of this state as shown by the tabulated returns of votes on the preceding pages hereby declare the following named persons duly elected Senators, viz-

For District No 2.	Mars S. Chapman
" " " 4	Edward B. Dunbar
" " " 6	William H. Golden Jr
" " " 8	A. Heaton Robertson
" " " 10	John Brewster
" " " 12	R. Jay Walsh
" " " 13	Osborne Smith
" " " 14	Daniel A. Morgan
" " " 16	James S. Farnum
" " " 18	Wheelock T. Patcheller
" " " 20	Horace D. Curtiss
" " " 22	Joseph W. Alsop
" " " 24	J. Dwight Chaffee

D. Ward Mitchell

Secretary of State

Alfred R. Goodrich

Treasurer

Wm. K. Weston

Comptroller

1885 Votes for Senators Nov. 3rd. 1885.

District
No. 1.

Hartford

Edward S. Blackland
Francis S. Hooley
Franklin H. Sage

34762902

District
No. 3.

George P. McLean
James F. Morgan
Safayette J. Brown
Joseph W. Johnson

Bloomfield	120	159	12
Canton	250	189	3
East Windsor	224	216	1
East Granby	74	90	
Enfield	498	391	8
Granby	173	127	
Wartland	85	69	
Simsbury	244	174	18
Suffield	330	260	2
Windsor	245	272	13
Windsor Locks	116	243	2
	2359	2220	59

Prohibition

1885

District

No 5.

Erasmus J. Tuttle
Henry S. Whelan
William C. No. Kinley
William Ward
Stuart

Beacon Falls	47	38		
Bethany	17	42		
Middlebury	62	20		
Kangatuck	396	363	5	1
Oxford	72	87		1
Prospect	60	34		
Waterbury	1899	1696	16	
Wolcott	54	21		
Southbury	126	134		
	2733	2435	21	1 1

District

No. 7

Edward C. Bradley
Franklin D. Jackson
Eli D. Hayes
George L. Hanger
Blanks
Defective

Branford	365	170		
Derby	1019	1161	4	1 11
East Haven	117	80		
Hamden	221	202	6	
Wolford	361	260	2	4
North Haven	66	92	21	
Orange	276	266	7	
Seymour	171	248	15	
Woodbridge	31	67	2	
	2627	2546	57	1 11 4

Prohib.

1885

District
No. 9

Hubert J. Stanton
E. Rumors Brown
John J. Copp
John A. Fitts

Groton	401	469	21	
New London	692	595	83	1
North Stonington	221	140		
Stonington	565	500		
	1879	1704	104	1

District
No. 11.

James M. Cook
Joseph J. Hull
J. J. Hull
Myron W. Robinson
Pangis Robinson
Henry A. Burlingame
W. A. Burlingame
Ira Buggs
Milo Robinson
Myron M. Robinson

Bozrah	72	64		
Colchester	186	253	21	
East Lyme	125	118		15
Franklin	64	44	2	
Griswold	219	152	14	8
Hebron	183	106	9	
Lisbon	49	70		
Lyme	78	88	4	
Montville	168	180	6	
Old Lyme	65	112	1	
Salem	70	45	5	
Sprague	123	143		2 1
Voluntown	122	40		8
Waterford	85	167		16
	1609	1582	0	48 14 16 2 1 16 15

Per

1885

District

No. 13.

Asa Smith

William P. Glover

Oliver H. Weed

Fairfield	153 398	6		
Rowalk	1228 793	87		
Stratford	337 372	5		
Trumbull	160 126	3		
Westport	257 129			
Weston	100 63			
	2235 1881	101		

District

No. 15.

George M. Cole

Joel G. Foster

Chas. C. Wildman

E. C. Wildman

Chas. S. Wildman

Bethel	373 201			
Brookfield	106 48			
Danbury	961 841	57		
Easton	42 106			7
Huntington	271 265	9		
Monroe	69 101			1
New Fairfield	93 43	2		
Newtown	370 113			
Redding	145 141			
Sherman	60 98	4		
	2520 1987	72	1	7

1885

District

No. 17.

Charles W. Goswami
 Frederick Hyde
 John S. Smith

Brooklyn	130	64	12
Canterbury	150	108	
Chaplin	66	12	
Hampton	85	28	
Plainfield	217	212	9
Pomfret	139	59	5
Scotland	70	47	3
Sterling	68	83	3
Windham	548	340	34
	1473	953	66

District

No. 19.

Nicholas Staub
 Theodore S. Gold
 F. S. Gold
 Theodore S. Gould
 Frederick C. Colston
 Harriet Beecher Stowe
 Truth

Bridgewater	74	24			
Canaan	141	68		10	
Cornwall	139	131			
Kent	110	42			
New Milford	495	295		6	1
North Canaan	127	62		2	1
Salisbury	319	192			
Sharon	251	128		1	
Posbury	91	69			
	1747	1011	0	0	19 1 1

1885

District

No. 21.

John W. Marvin

Nelson H. Bowers

Morris B. Hall

Blank

Chatham	173	185	27	
Chester	122	55	12	5
Clinton	148	138	3	
Durham	99	93		
East Haddam	212	225		
Essex	232	246	15	1
Haddam	248	207		
Killingworth	44	73		
Old Saybrook	130	72		
Saybrook	189	71	2	
Westbrook	71	32	11	
	1668	1357	70	6

District

No. 23.

James A. May

Henry S. Dean

Andrew J. Culver

Andover	50	62	1	
Bolton	67	38	3	
Columbia	84	79	1	
Coventry	140	152	7	
Kelbron	90	120	3	
Vernon	590	509		
	1021	960	15	

Poo

State of Connecticut
Office of Secretary of State
November 18th, A.D. 1885.

We the undersigned having canvassed the returns of the presiding officers of the electors meetings in Towns comprising the different Senatorial Districts of this State as shown by the tabulated returns of votes on the preceding pages hereby declare the following named persons duly elected Senators, viz:

For District No 1	Edward S. Cleveland
" " " 3	George P. McLean
" " " 5	Bronson J. Tuttle
" " " 7	Edward C. Bradley
" " " 9	Stiles F. Stanton
" " " 11	James M. Cook
" " " 13	Asa Smith
" " " 15	George M. Cole
" " " 17	Charles W. Grosvenor
" " " 19	Nicholas Staub
" " " 21	John W. Marwin
" " " 23	James A. Way

Charles A. Russell

Secretary of State.

U. B. Chamberlain

Treasurer.

L. J. Merson

Comptroller.