

1879

District  
No. 17.

George W. Peet.  
William W. Knight.  
Wm W. Knight  
William W. Knight  
Wm W. Knight  
P. C. Cummings.  
Geo. W. Peet.

Canaan	'184	'69			
Conwall	'192		'144		
Goshen	'82	'86			
Kent				'84	'181
Norfolk	'122		'142		
North Canaan	'205		'74		
Salisbury	'443		'221	'1	
Sharon	'210		'223		
	1438	'86	'69	804	841

District  
No. 19.

Joseph C. Stillman  
Charles A. Elliott  
Charles C. Elliott  
William B. Tuttle

Naddam	'180	'287		
Chester	'145	'91		
Clinton	'143	'161		
East Naddam	'317	'213		
Essex	'249	'174		
Killingworth	'44	'99		
Old Saybrook	'134	'100		
Saybrook	'161	'96		
Westbrook	'103		'84	'1
	1476	1221	'84	'1



1879

District  
No. 21.

William A. Collins,  
Dwight Webster,  
Wm. A. Collins,  
Blank

Andover	'63	'66	
Bolton	'62	'75	
Columbia	'77	'74	'1
Coventry	'185	'216	
Hebron	'131	'100	
Mansfield	'157	'115	
Temon	'548	'269	
	'1160	'912	'66 '1

State of Connecticut.  
Office of Secretary of State.  
November 18<sup>th</sup> 1879.

David Torrance Secretary of State.

Julius A. Baker Treasurer

Chauncy Howard Comptroller

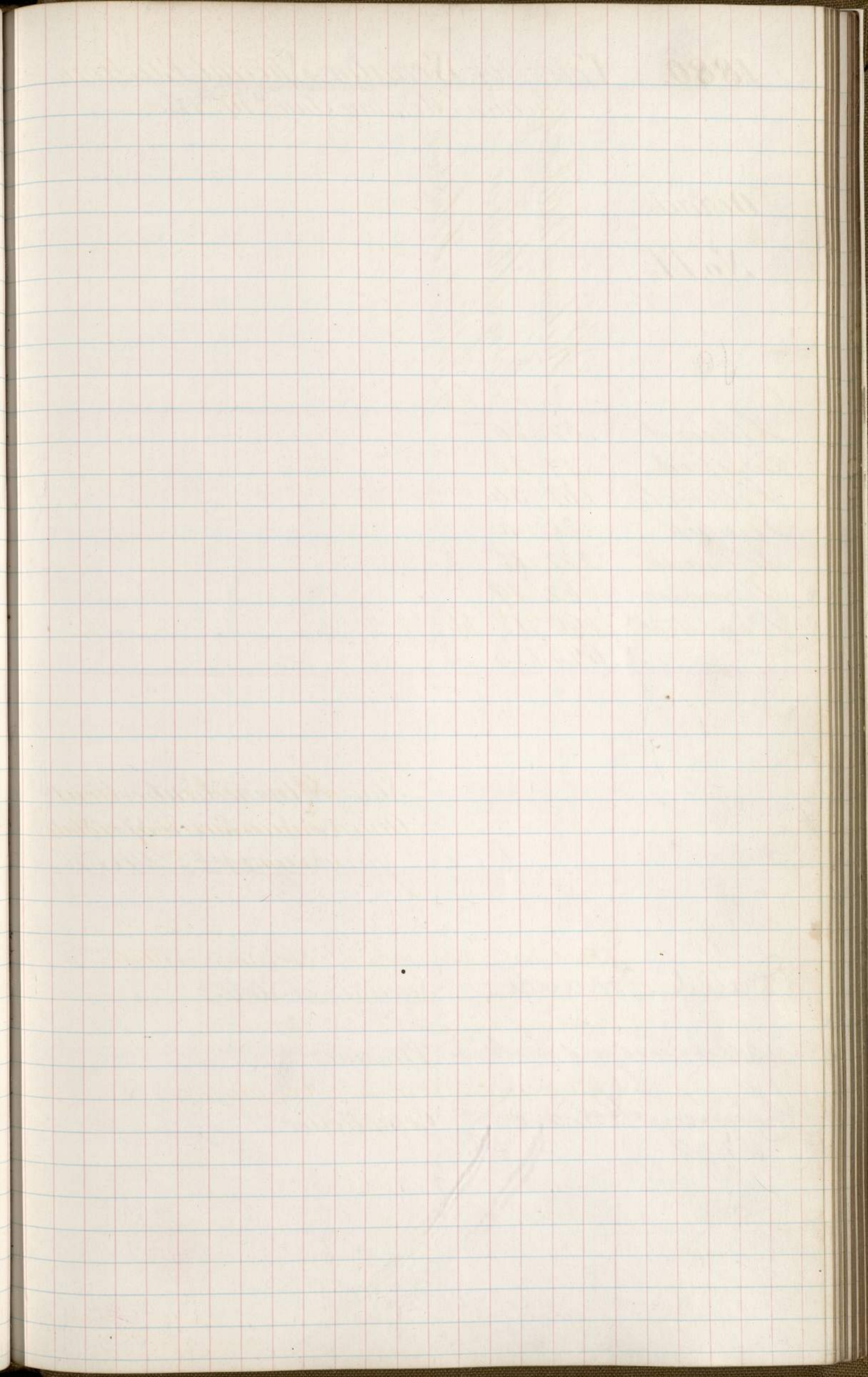

1880. Votes for Senator. Special Election.

Held on Monday Jan<sup>y</sup> 19<sup>th</sup> 1880.

District.

No. 14.

Richard M. Bullock  
George Warren.  
Benjamin J. Hutchins.

Ashford	52	30	
Eastford	77	23	
Killingly	161	54	
Pomfret	31	3	
Putnam	222	35	3
Thompson	62	19	
Woodstock	90	19	
	695	183	3

State of Connecticut  
Office of Secretary of State.  
January 21<sup>st</sup> A.D. 1880.

Approved

David Farnace, Secretary of State

Talmadge, Junior Treasurer.

Chauncy Howard, Comptroller.

1880.

Votes for Senators November 1880.

District  
No. 2.

John J. Cheney.  
 Sidney W. Rockwell  
 John J. Cheney.  
 James Morrison  
 Alex. W. Spaulding.

East Hartford	407	389		
East Windsor	374	261		
Enfield	734	437	5	
Glastonbury	431	401	11	
Marlborough	43	53		
Manchester	744	417	1	1
South Windsor	206	244	2	
Suffield.	464	376		
	2946	2618	389	19 1

District  
No. 4.

William J. Mills.  
 Charles H. Farman  
 George A. Cogswore  
 William H. Holden

New Haven	7926	5700	110	11
Hamden	356	310	16	4
Woodbridge	72	118		
	8354	6128	126	15
	8354	6128	126	15



1880.

District  
No. 6.

Edward J. Jones  
Samuel Simpson  
Morace Gale  
William J. Mills  
George A. Cosgrove  
William A. Buckley  
Willis F. Mills  
E. F. Jones

Branford	305	425	1					
Cheshire	280	232	5					
East Haven	414	377		2	3			
Guilford	375	289	2					
Madison	258	170						
Meriden	2024	1683	6			1	1	
North Branford	155	116						
North Haven	215	149	7					
Prospect	83	44						
Wallingford		635						403
	4109	4120	21	2	3	1	1	403

District  
No. 8.

Charles P. White  
Benjamin Lucas  
Rufus C. Sherman  
Peter J. Cote  
C. P. White  
A. H. Burlingame  
W. B. Hill.

Norwich	2250	1634	10	8	1	11		
Franklin	104	52						
Griswold	319	196	3	8				
Lisbon	69	81						
No <sup>th</sup> Stonington	303	146	1	2			1	
Preston	256	352	2					
Sprague	96	137						63
	3397	2598	16	18	1	74	1	





1880.

District  
No. 10.

Morris Weyman,  
Phineas J. Parnum  
George Peeler,  
C. B. Newton  
Samuel Mellor  
Mr. B. Beardsley,  
Mr. W. Seymour  
William R. Highby,  
P. J. Parnum

Bridgport	3400	2857	1	1	58	1	1	1
Easton	151	167						
Fairfield	405	402						
Huntington	232	292						
Monroe.	144							155
Stratford	383	535			15			
Trumbull	169	176			3			
Weston.	130	101						
Westport.	459	289						
	5473	4819	1	1	76	1	1	155

District  
No. 12.

Oliver Hoyt  
Asa Smith,  
John C. Gregory  
Elijah Gray

Darien	245	185						
Greenwich	799	807						
New-Canaan	318	301	1					
Nowalk	1555	1305	1					
Stamford	1088	1063			1			
Milton	236	212						
	4241	3873	2	1				



1880.

District  
No. 14.

Henry Hammond

George Warren

Alexander Blanford

Edwin H. English

Ashford	148	160		
Eastford	125	94		
Killingly	717	431	5	1
Tornficke	195	96		
Putnam	507	243	4	
Thompson	396	157	4	
Woodstock	393	174	2	
	2481	1349	15	1

District  
No. 16

Albert P. Bradstreet

Burr Mallett

Truman Percy

Albert J. Bradstreet

Bethlehem	96	87		
Bridgewater	52	133		
New Milford	398	590		
Plymouth	293	219	3	
Roxbury		150		106
Thomaston	415	229	3	
Warren	105	62		
Washington	187	187		
Watertown	282	198	1	
Woodbury	311	227	3	
	2139	2082	10	106



1880.

District  
No 18.

Joseph W. Akop.  
William W. Wilcox  
Samuel Skinner  
Orin Atkins  
Wm W. Wilcox  
Ossian Atkins  
Wm Wilcox  
Orin Atkins.

Middletown	1306		34	441102		
Middlefield	70	127	5		1	
Chatham	210	236	12			
Cromwell	183				200	3
Durham	126	145				
Portland	321	378	1	1		
	2216	886	52	451102	1	200 3

District  
No 20.

Ebenezer C. Dennis  
Cyrus B. Newton  
Edwin L. Dimock  
Cyrus B. Newton  
Charles B. Newton

Tolland	173	120	2			
Ellington	169	190	2			
Somers	181	136				
Stafford	471			472	2	
Union	75	87	1			
Willington	175	76	1			
	1244	609	6	472	2	

Approved

State of Connecticut  
Office of Secretary of State.  
November 22<sup>nd</sup> A.D. 1880.

David Torrance Secretary of State.

Turnadge Parker Treasurer.

Chauncy Howard Comptroller.

**1881. Votes for Senator. Special Election**  
*holden Wednesday March 9th. 1881.*

District No. 1.	John P. Mills.	George W. Taylor	R. S. Childs	Patrick Duane	D. J. O'Brien	John Cunningham	Carra Mc Cabe	Avon Legalla	Hertrick Gaylard	James Doyle	Thomas T. White	George S. Merritt	William D. Hull	Michael O. Neil	George B. Preston
Stamford	310	44	11	2	3	29	11	31	5	3	5	41	12	22	5
Berlin	22														
New Britain	43														
Newington	20														
Rocky Hill	17														
Southington	26														
West Hartford	7														
Wethersfield.	35	15													
	480	59	11	2	3	29	11	31	5	3	5	41	12	22	5

Scattering	Blank	William H. Ryce	James H. White	Agnes H. Holcomb	Charles Foxworth
14	2				
1	4				
		2			
			6		
				46	
2					
17	2	4	2	6	46

*Approved*

State of Connecticut  
Office of Secretary of State.  
March 11<sup>th</sup> 1881.

Charles E. Beards Secretary of State.

David P. Nichols Treasurer

Herlock J. Batcheller Comptroller.



1881. Votes for Senator Special Election  
held Monday March 14. 1881.

District  
No 5.

David B Hamilton  
Charles A Tomlinson  
Charles Benham  
John D Seely

Dracon Falls	24	13		
Detham	9	35		
Derby	180	127		
Middlebury	20	6		
Milford	70	273		
Naugatuck	228	147	1	
Orange	78	53		
Oxford	27	22		
Leymour	70	58		
Southbury	11	28		2
Waterbury	1045	895		
Wolcott	13	7		
	1775	1666	1	2

*Approved*

State of Connecticut  
Office of Secretary of State.  
March 16<sup>th</sup> 1881.

Charles E. Searls

Secretary of State

David P Nichols

Treasurer

Theodore J Batcheller

Comptroller

1881.

Votes for Senators. Nov. 8th.

District

No 1.

Hartford

John P. Mills  
 Eliza Johnson  
 Rev. Alpheus C. Winter  
 E. Johnson  
 Benedict S. Moore

3087 2739 1 1 1

District

No 3.

Paul Stickland  
 Arthur G. Fenroy  
 Amos S. Soper

Bloomfield	140	118	
Canton	153	262	
East Windsor	198	245	
East Granby	96	85	
Enfield	561	219	
Granby	126	197	
Hartland	74	94	
Simsbury	184	190	1
Suffield	236	362	
Windsor	268	224	12
Windsor Locks	222	160	
	2258	2156	13



1881.

District

No 4

Andrew S. Spoon  
Elisha W. Welch  
Charles Mitchell

Avon	92	78	
Bristol	515	583	
Burlington	93	139	1
Farmington	364	161	
New Britain	965	1131	
Plainville	191	133	
West Hartford.	131	42	
	2351	2267	1

District

No 5

James J. Elton  
Chauncy B. Webster  
David B. Hammett

Beacon Falls.	60	14	
Bethany	23	81	
Middlebury	62	18	
Naugatuck	299	406	
Oxford	81	122	
Prospect.	62	29	
Waterbury	1791	1504	
Wilcolt	52	49	1
Southbury	117	123	
	2547	2346	



1881

District.

No. 7.

George W. Sumner.  
Jenniah A. Bartlett  
Geo W. Jones

Granford	311	206	
Derby	827	977	
East Haven	118	66	
Namden	182	116	
Milford	469	177	
North Haven	73	133	1
Orange	239	245	
Seymour	140	220	
Woodbridge.	32	58	
	2391	2198	1

District.

No. 9

Robert Coit  
Albert J. Burgess  
Frank P. Henson.  
Herbert J. Crocker.

Groton	383	402	17	23
New London	775	579	25	85
North Stonington	205	89	16	3
Stonington.	449	433	28	68
	1812	1503	86	179



1881

District

No 11

Charles P. Sturtevant  
 Henry Lyon  
 William C. Gillette

Pozrah	84	49	
Colchester	193	261	21
East Lyme	193	66	11
Franklin	63	28	
Griswold	198	105	
Lebanon	187	84	13
Lisbon	28	91	
Lyme	100	85	1
Montville	191	211	20
Old Lyme	102	91	3
Salem			
Sprague	84	116	
Voluntown	114	47	
Waterford	212	186	8
	1749	1420	77

District

No 13

Sallmudge Baker  
 Jonathan C. Wheeler  
 Oajah Gray  
 William Lord

Fairfield	253	299	9
Norwalk	1180	561	
Stratford	385	324	15
Seymour	139	163	
Westport	195	277	
Weston	72	72	
	2224	1696	9 15



At a meeting of the Electors in the Town of Salem  
legally warned and held on the Tuesday after the first Monday of November, A. D. 1881, the  
following persons received the number of votes annexed to their names respectively, for a  
SENATOR in the General Assembly of this State, for District No. \_\_\_\_\_, to wit:

NAMES.	NUMBER OF VOTES IN WORDS AT FULL LENGTH.
Charles Sturtevant	Seventy One
Henry Lyon	Fifty
William A. Gillett.	Two

Triplicate List of votes for a SENATOR, certified by

J. C. Hayward Presiding Officer.

One of each list of votes is to be returned to the Secretary of the County in which the town is situated, within six days after each meeting.  
The other of said lists is to be delivered to the Town Clerk within five days after each meeting.  
And the other of said lists of votes shall be kept up by the Presiding Officer, and directed to the Secretary of the County, and within ten days after said Election Meeting said Presiding Officer shall cause the same to be deposited in the Post-Office in said town, or, if there be none, in the Post-Office in an adjoining town, for transmission by mail, and it shall be the duty of the Secretary of this State to furnish the necessary blank returns to the several towns.  
The Presiding Officers are requested to enclose all the lists of votes which are required to be transmitted by mail, in one common envelope (provided for their use, directed to the Secretary of State, sealed, postage paid).

1881

District

No. 15

William P. Northrop.  
Samuel Sherman.  
William Northrop

Bethel	223	270	
Brookfield	112	97	
Danbury	775	745	
Easton	83	142	
Huntington	187	233	
Monroe	108	156	
New Fairfield	103	49	
Newtown	449	188	2
Redding	150	168	
Sherborn	79	101	
	2269	2149	2

District

No. 17.

Eugene J. Pass.  
Henry S. Marble Jr.  
William R. Johnson  
John W. Griggs  
Henry S. Marble  
Charles Marble  
S. Johnson  
Wm B. Watkins  
William Swift

Brooklyn	121	86	4				
Canterbury	140	152					
Chaplin	66	23					6
Hampton	74	47					
Mainfield	266	166	6				
Pomfret	46	123	2	1			
Scotland	76	49	1		3		
Sterling	108				45	1	1
Windham	733	378	31				1 1
	1630	1024	50	1	48	1	1 1 1 6