

1879.

District  
No. 5.

Rep	William Brown	David B. Hamilton	D. B. Hamilton
Beacon Falls	31	40	
Bethany	63	12	
Derby	780	880	
Middlebury	23		69
Milford	334	234	
Naugatuck	342	202	
Orange	206	296	
Oxford	118	88	
Seymour	123	199	
Southbury	155	103	
Waterbury	1505	1461	
Wolcott	47	47	
	3727	3562	69

District  
No. 7.

Rep	Robert Coit	Grace Bliff	Thomas W. Palmer	George C. Richards	George Richards	Schelling
New-London	806	437	51	14		
Groton	472	397	7		1	
Ledyard	145	93				
Stonington	497	436	21			1
Waterford	249	174	3			1
	2169	1537	82	14	2	1



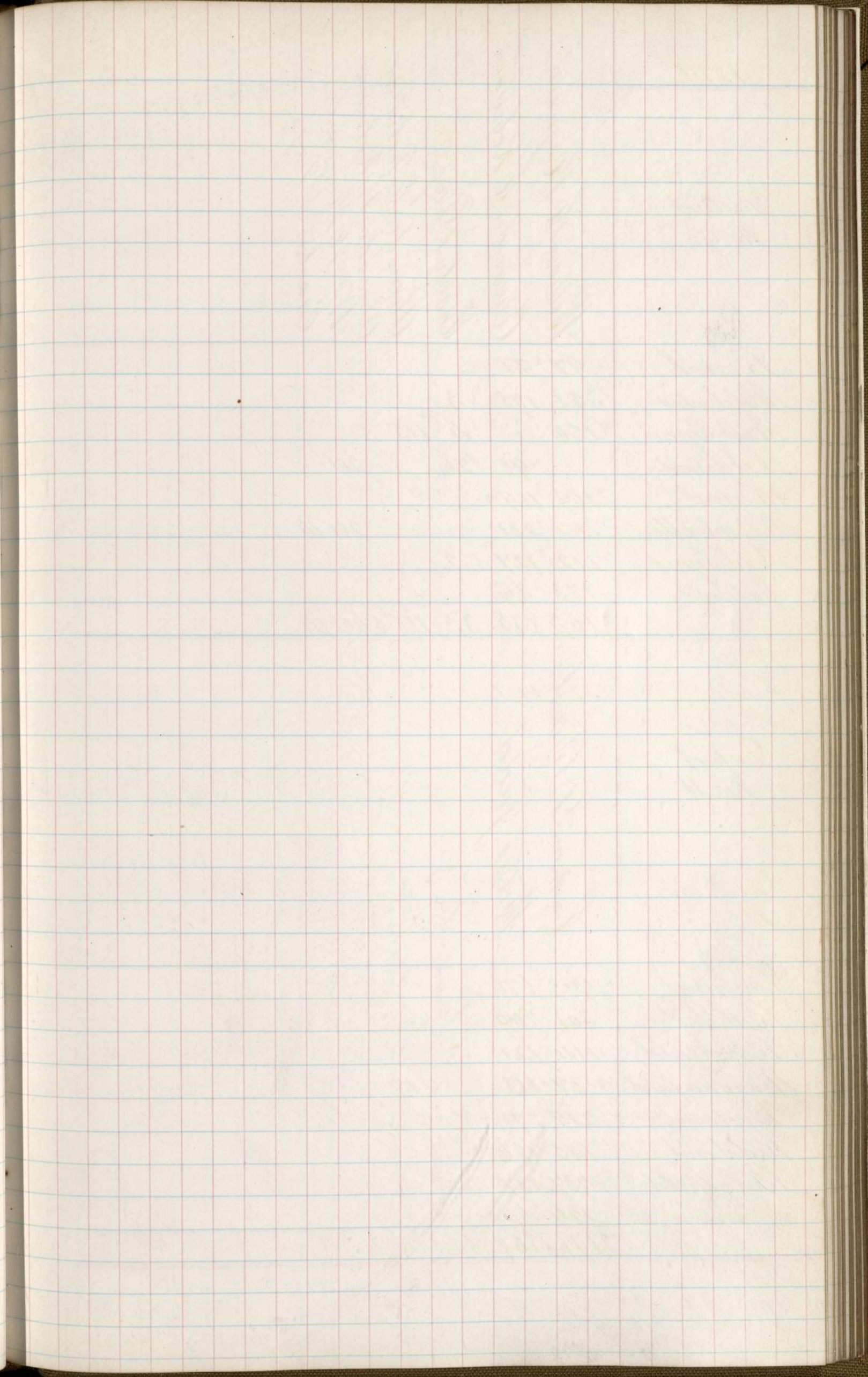



1879.

District  
No. 9.

William H. Hayward

Alexander C. Robinson

Erastus Day

Alexander C. Robinson

Alexander C. Robinson

Wm H. Hayward

Erastus S. Day.

Rep

Bozrah	'97	'56				
Colchester	'358	'178	'3			
East Lyme	'156		'4	'115	'5	
Lebanon		'98	'26		'201	
Lyme	'109	'109				
Montville		'231			'201	'14
Old Lyme	'112	'127	'2			
Salem	'73	'36				
	'905	835	35	115	540	14

District  
No. 11.

Lyman D. Brewster

Willis Judd.

Rep

Danbury	'993	'676			
Bethel	'301	'249			
Brookfield	'114	'121			
New Fairfield	'37	'118			
Newtown	'215	'371			
Redding	'155	'126			
Ridgefield	'237	'137			
Sherman	'124	'62			
	'2176	1860			



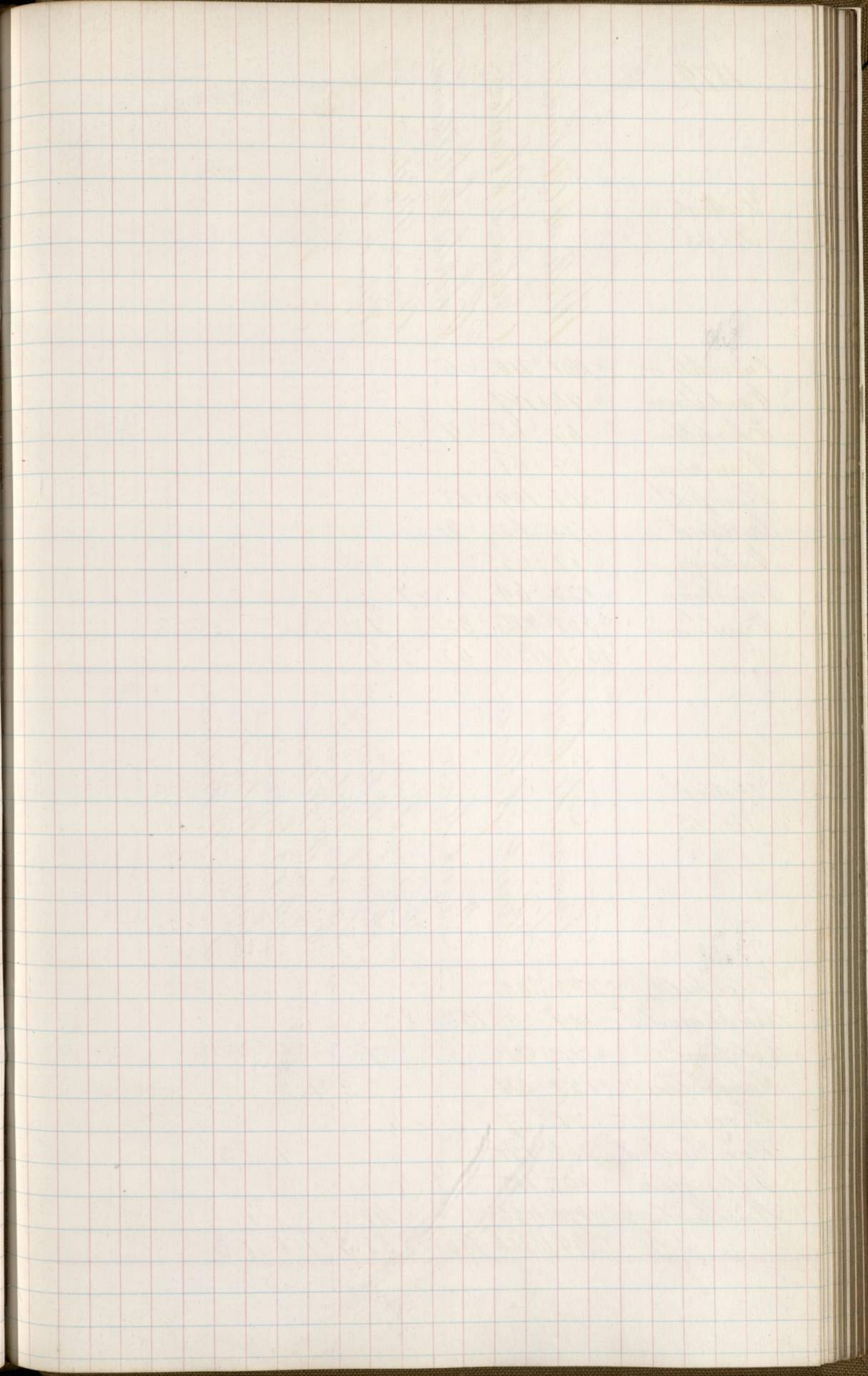



1879.

District  
No. 13.

Rep	William A. Lewis	John L. Hunter	Charles E. Williams	Amos Witter	Blank
Brooklyn	'161	'110	'6		
Canterbury	'94	'167			
Chaplin	'67	'65	'9		
Hampton	'89	'61			
Plainfield	'308	'199	'13		
Scotland	'75	'62	'2		
Staling	'87	'65			
Colchester	'122	'69		'7	
Windham	'528	'486	'32	'1	
	'1531	'1284	'62	'7	'1

District  
No. 15.

Rep	Lyman W. Coe	Frank A. Case	Frank Case	Harvey Finney	Harvey W. Finney	Lawden Wetmore	Cyrus C. Wilson	W. B. Graves	Samuel Wetmore	Lauren W. Wetmore
Litchfield	'262	'303								
Roxhamsted	'119		'150	'8						
Colebrook	'75	'98			'7					
Newington	'121	'54			'3	'1				
Morris	'71	'87								
New Hartford	'266	'171					'1	'3		
Torrington	'465	'185								
Hartford	'470	'426			'48			'1		
	'1849	'1324	'150	'8	'55	'3	'1	'1	'1	'3



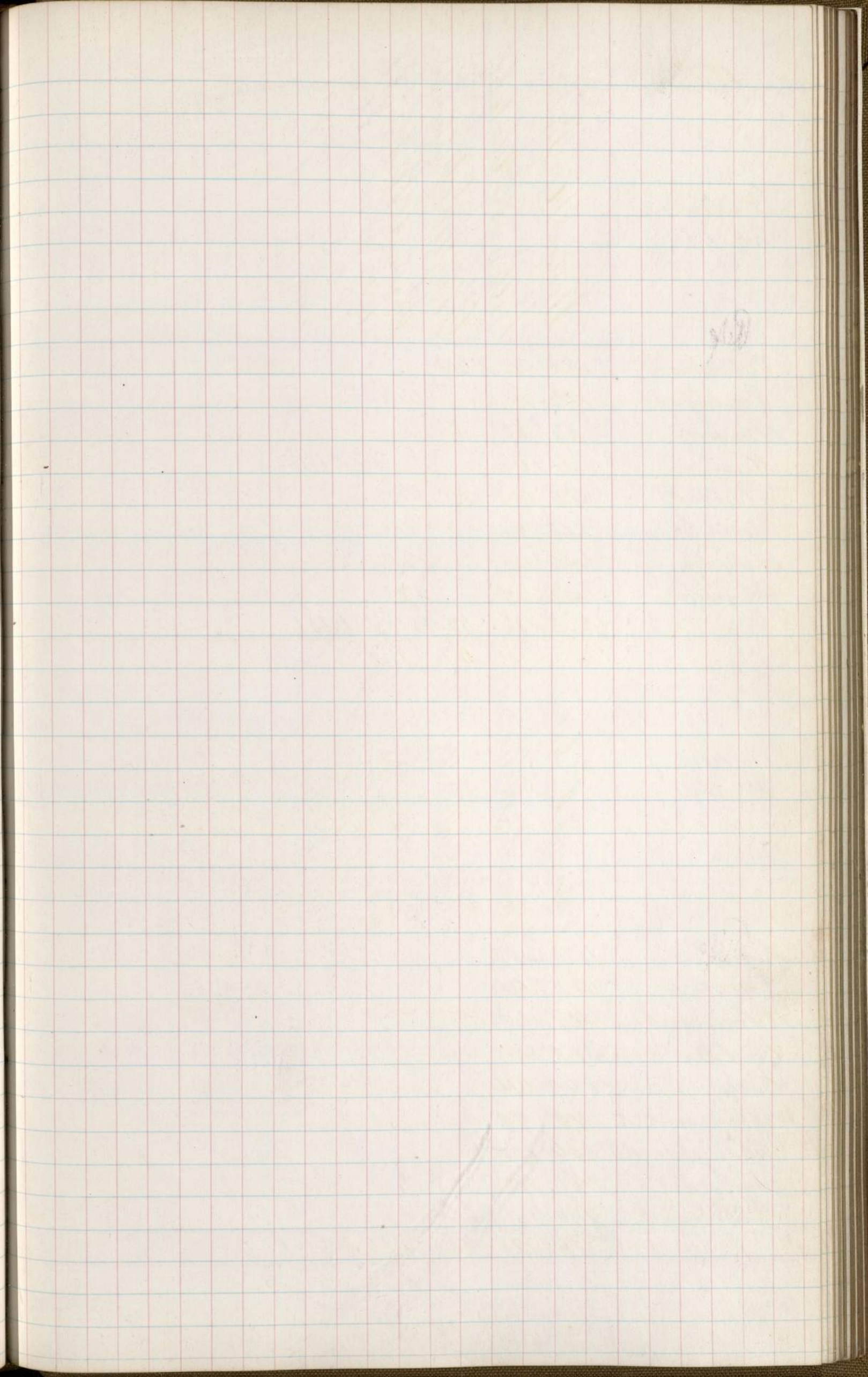



1879

District  
No. 17.

George W. Peet.  
William W. Knight.  
Wm W. Knight  
William W. Knight  
Wm W. Knight  
P. C. Cummings.  
Geo. W. Peet.

Canaan	'184	'69		
Conwall	'192		'144	
Goshen	'82	'86		
Kent			'84	'181
Norfolk	'122		'142	
North Canaan	'205		'74	
Salisbury	'443		'221	'1
Sharon	'210		'223	
	1438	'86	'69	804841181

District  
No. 19.

Joseph C. Stillman  
Charles A. Elliott  
Charles C. Elliott  
William B. Tuttle

Naddam	'180	'287		
Chester	'145	'91		
Clinton	'143	'161		
East Naddam	'317	'213		
Essex	'249	'174		
Killingworth	'44	'99		
Old Saybrook	'134	'100		
Saybrook	'161	'96		
Westbrook	'103		'84	'1
	1476	1221	'84	'1



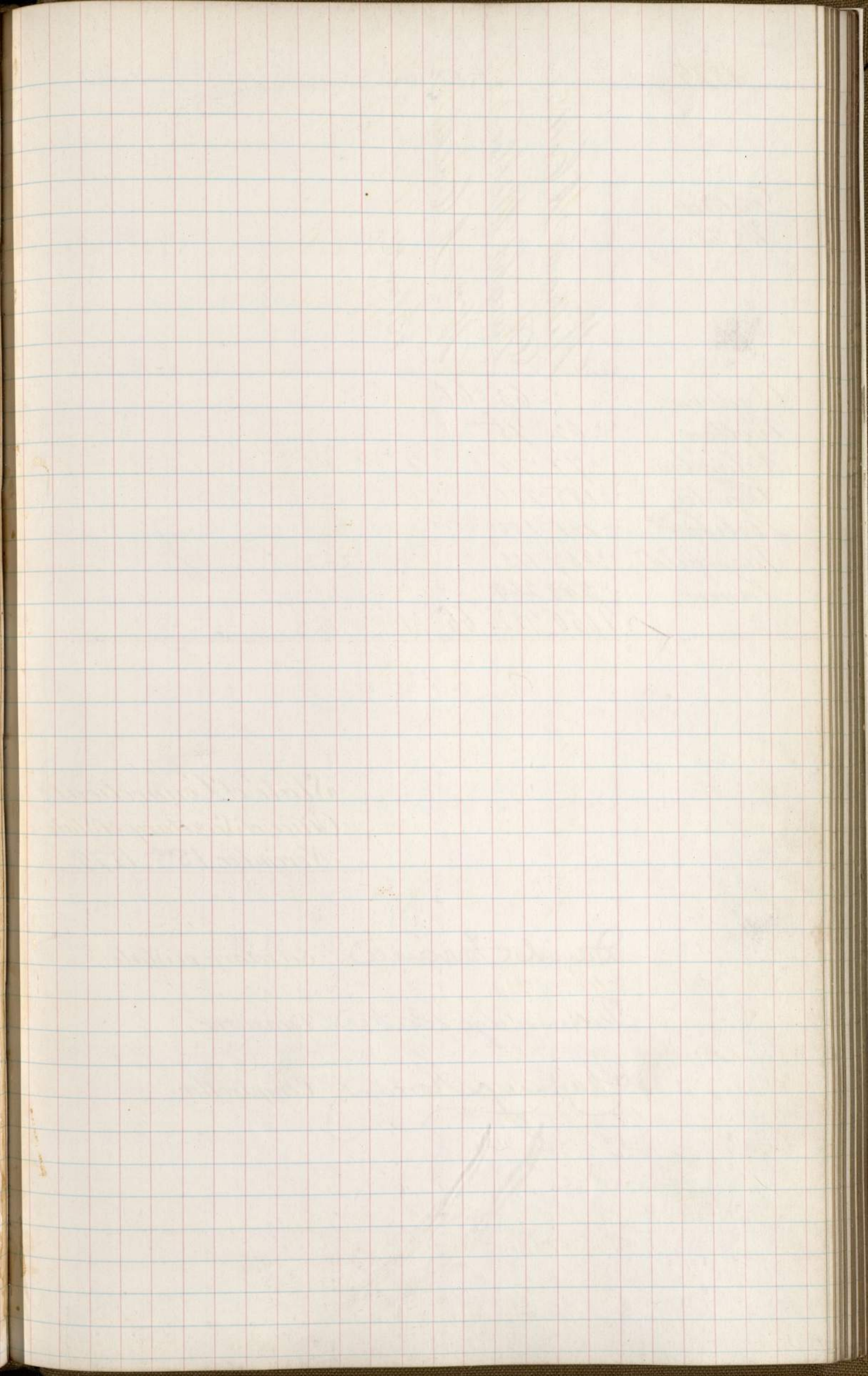



1879

District  
No. 21.

William A. Collins,  
 Dwight Webster,  
 Wm. A. Collins,  
 Blank

Andover	'63	'66	
Bolton	'62	'75	
Columbia	'77	'74	'1
Coventry	'185	'216	
Hebron	'131	'100	
Mansfield	'157	'115	
Temon	'548	'269	
	'1160	'912	'66 '1

State of Connecticut.  
 Office of Secretary of State.  
 November 18<sup>th</sup> 1879.

David Torrance Secretary of State.

Julius A. Baker Treasurer

Chauncey Howard Comptroller



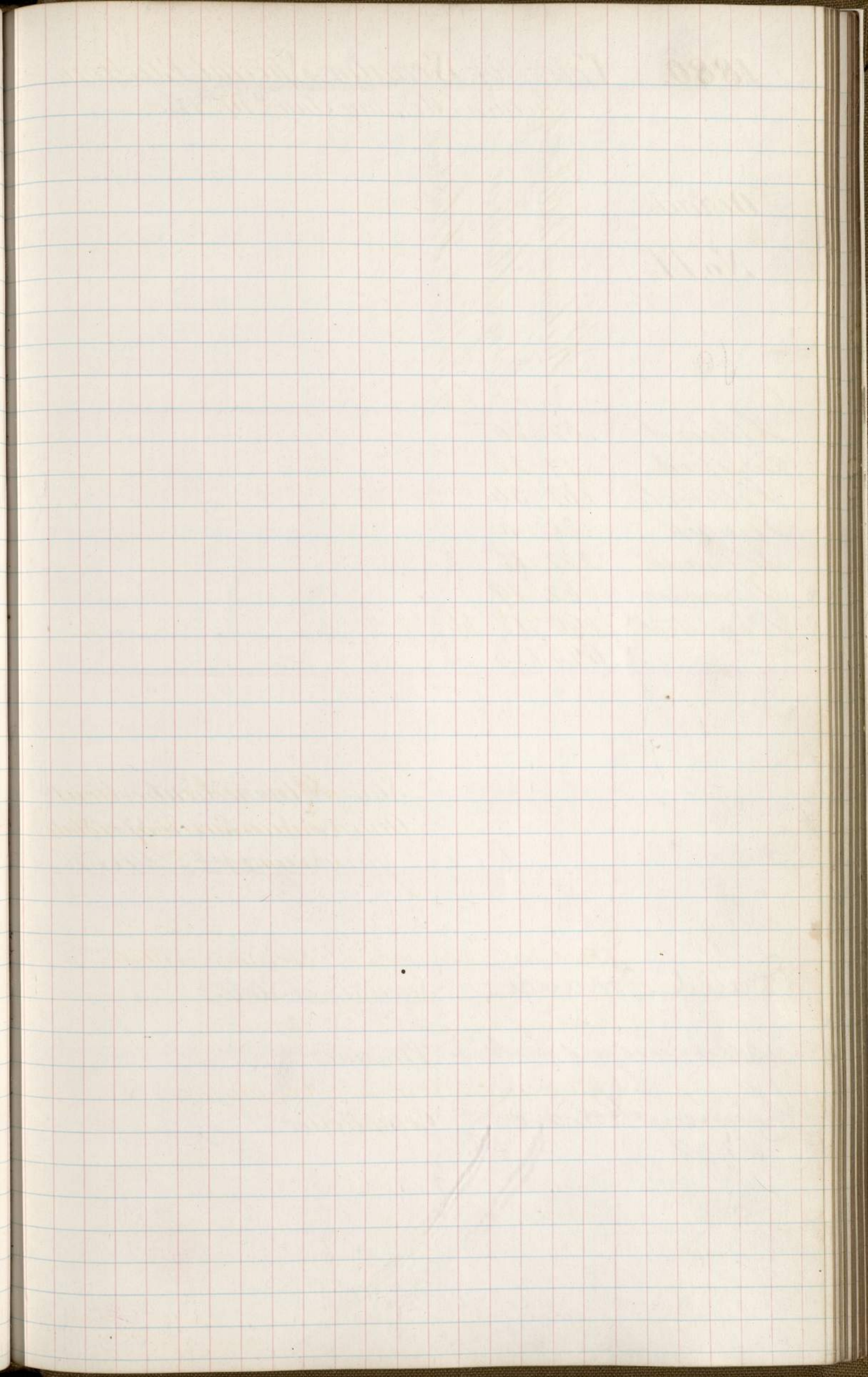



1880.

Votes for Senator. Special Election.

Held on Monday Jan<sup>y</sup> 19<sup>th</sup> 1880.

District.

No. 14.

Richard M. Bullock  
 George Warren.  
 Benjamin J. Hutchins.

Ashford	52	30	
Eastford	77	23	
Killingly	161	54	
Pomfret	31	3	
Putnam	222	35	3
Thompson	62	19	
Woodstock	90	19	
	695	183	3

State of Connecticut  
 Office of Secretary of State.  
 January 21<sup>st</sup> A.D. 1880.

Approved

David Farnace, Secretary of State

Talmadge, Junior Treasurer.

Chauncy Howard, Comptroller.



1880.

Votes for Senators November 1880.

District  
No. 2.

John J. Cheney.  
 Sidney W. Rockwell  
 John J. Cheney.  
 James Morrison  
 Alex. W. Spaulding.

East Hartford	407	389		
East Windsor	374	261		
Enfield	734	437	5	
Glastonbury	431	401	11	
Marlborough	43	53		
Manchester	744	417	1	1
South Windsor	206	244	2	
Suffield.	464	376		
	2946	2618	389	19 1

District  
No. 4.

William J. Mills.  
 Charles H. Farman  
 George A. Cogswore  
 William H. Holden

New Haven	7926	5700	110	11
Hamden	356	310	16	4
Woodbridge	72	118		
	8354	6128	126	15
	8354	6128	126	15







1880.

District  
No. 6.

Edward J. Jones  
Samuel Simpson  
Morace Gale  
William J. Mills  
George A. Cosgrove  
William A. Buckley  
Willis F. Mills  
E. F. Jones

Branford	305	425	1					
Cheshire	280	232	5					
East Haven	414	377		2	3			
Guilford	375	289	2					
Madison	258	170						
Meriden	2024	1683	6			1	1	
North Branford	155	116						
North Haven	215	149	7					
Prospect	83	44						
Wallingford		635						403
	4109	4120	21	2	3	1	1	403

District  
No. 8.

Charles P. White  
Benjamin Lucas  
Rufus C. Sherman  
Peter J. Cote  
C. P. White  
A. H. Burlingame  
W. B. Hill.

Norwich	2250	1634	10	8	1	11		
Franklin	104	52						
Griswold	319	196	3	8				
Lisbon	69	81						
No <sup>th</sup> Stonington	303	146	1	2			1	
Preston	256	352	2					
Sprague	96	137						63
	3397	2598	16	18	1	74	1	







1880.

District  
No. 10.

Morris Weyman,  
Phineas J. Parnum  
George Peeler,  
C. B. Newton  
Samuel Mellor  
Mr. B. Beardsley,  
Mr. W. Seymour  
William R. Highby,  
P. J. Parnum

Bridgport	3400	2857	1	1	58	1	1	1
Easton	151	167						
Fairfield	405	402						
Huntington	232	292						
Monroe.	144							155
Stratford	383	535			15			
Trumbull	169	176			3			
Weston.	130	101						
Westport.	459	289						
	5473	4819	1	1	76	1	1	155

District  
No. 12.

Oliver Hoyt  
Asa Smith,  
John C. Gregory  
Elijah Gray

Darien	245	185						
Greenwich	799	807						
New Canaan	318	301	1					
Nowalk	1555	1305	1					
Stamford	1088	1063			1			
Milton	236	212						
	4241	3873	2	1				







1880.

District  
No. 14.

Henry Hammond  
George Warren  
Alexander Blanford  
Edwin H. English

Ashford	148	160		
Eastford	125	94		
Killingly	717	431	5	1
Tornficke	195	96		
Putnam	507	243	4	
Thompson	396	157	4	
Woodstock	393	174	2	
	2481	1349	15	1

District  
No. 16

Albert P. Bradstreet  
Burr Mallett  
Truman Percy  
Albert J. Bradstreet

Bethlehem	96	87		
Bridgewater	52	133		
New Milford	398	590		
Plymouth	293	219	3	
Roxbury		150		106
Thomaston	415	229	3	
Warren	105	62		
Washington	187	187		
Watertown	282	198	1	
Woodbury	311	227	3	
	2139	2082	10	106







1880.

District  
No 18.

Joseph W. Akop.  
William W. Wilcox  
Samuel Skinner  
Orin Atkins  
Wm W. Wilcox  
Ossian Atkins  
Wm Wilcox  
Orin Atkins.

Middletown	1306		34	441102		
Middlefield	70	127	5		1	
Chatham	210	236	12			
Cromwell	183				200	3
Durham	126	145				
Portland	321	378	1	1		
	2216	886	52	451102	1	200 3

District  
No 20.

Ebenezer C. Dennis  
Cyrus B. Newton  
Edwin L. Dimock  
Cyrus B. Newton  
Charles B. Newton

Tolland	173	120	2			
Ellington	169	190	2			
Somers	181	136				
Stafford	471			472	2	
Union	75	87	1			
Willington	175	76	1			
	1244	609	6	472	2	



Approved

State of Connecticut  
Office of Secretary of State.  
November 22<sup>nd</sup> A.D. 1880.

David Torrance Secretary of State.

Turnadge Parker Treasurer.

Chauncy Howard Comptroller.



**1881. Votes for Senator. Special Election**  
*holden Wednesday March 9th. 1881.*

District No. 1.	John P. Mills.	George W. Taylor	R. S. Childs	Patrick Duane	D. J. O'Brien	John Cunningham	Carra Mc Cabe	Avon Legalla	Hertrick Gaylard	James Doyle	Thomas F. White	George S. Merritt	William D. Hull	Michael O. Neil	George B. Preston
Stamford	310	44	11	2	3	29	11	31	5	3	5	41	12	22	5
Berlin	22														
New Britain	43														
Newington	20														
Rocky Hill	17														
Southington	26														
West Hartford	7														
Wethersfield.	35	15													
	480	59	11	2	3	29	11	31	5	3	5	41	12	22	5

Scattering	Blank	William H. Ryer	James H. White	Wm. H. Woodard	Charles Foxworth
14	2				
1	4				
		2			
			6		
				46	
2					
17	2	4	2	6	46

*Approved*

State of Connecticut  
Office of Secretary of State.  
March 11<sup>th</sup> 1881.

Charles E. Beards Secretary of State.

David P. Nichols Treasurer

Herlock J. Batcheller Comptroller.



1881. Votes for Senator Special Election  
helden Monday March 14. 1881.

District  
No 5.

David B Hamilton  
Charles A Tomlinson  
Charles Benham  
John D Seely

Dracon Falls	24	13		
Detham	9	35		
Derby	180	127		
Middlebury	20	6		
Milford	70	273		
Naugatuck	228	147	1	
Orange	78	53		
Oxford	27	22		
Leymour	70	58		
Southbury	11	28		2
Waterbury	1045	895		
Wilcott	13	7		
	1775	1666	1	2

*Approved*

State of Connecticut  
Office of Secretary of State.  
March 16<sup>th</sup> 1881.

Charles E. Searls

Secretary of State

David P Nichols

Treasurer

Theodore J Batcheller

Comptroller



1881.

Votes for Senators. Nov. 8th.

District

No 1.

Hartford

John P. Mills	Oliver Johnson	Rev. Alpheus C. Winter	E. Johnson	Benedict S. Moore
---------------	----------------	------------------------	------------	-------------------

3087	2739	1	1	1
------	------	---	---	---

District

No 3.

Paul Stickland	Arthur G. Fenwick	Amos S. Soper
----------------	-------------------	---------------

Bloomfield	140	118	
Canton	153	262	
East Windsor	198	245	
East Granby	96	85	
Enfield	561	219	
Granby	126	197	
Hartland	74	94	
Simsbury	184	190	1
Suffield	236	362	
Windsor	268	224	12
Windsor Locks	222	160	
	2258	2156	13







1881.

District

No 4

Andrew S. Spoon  
Elisha W. Welch  
Charles Mitchell

Avon	92	78	
Bristol	515	583	
Burlington	93	139	1
Farmington	364	161	
New Britain	965	1131	
Plainville	191	133	
West Hartford.	131	42	
	2351	2267	1

District

No 5

James J. Elton  
Chauncy B. Webster  
David B. Hammett

Beacon Falls.	60	14	
Bethany	23	81	
Middlebury	62	18	
Naugatuck	299	406	
Oxford	81	122	
Prospect.	62	29	
Waterbury	1791	1504	
Wilcolt	52	49	1
Southbury	117	123	
	2547	2346	