

1878.

District
No. 10.

Rufell Tomlinson
Albert Relyea
Albert J. Morton
George Hecker
C. A. Taylor
Jos. A. Black
J. Tomlinson
R. Tomlinson
Russell Thompson
A. Relyea

Bridgport	1937	1779	676	7	1	1			
Easton	120	145	2						
Fairfield	332	301							
Huntington	241	205	18						
Monroe	147	153	1						
Stratford	419	261	85						
Trumbull	140	166	13	2					
Weston	85	105							
Westport	302	241					1	1	1
	3723	3356	795	9	1	1	1	1	1

District
No. 12.

Oliver Hoyt
Heman H. Barber
James Golden
O. Hoyt
Heman Barber
Heman H. Barber
H. Barber
H. H. Barber
Charles H. Lounsbury
C. Hoyt

Darien	201	153	1						
Greenwich	705	523	47						
New Canaan	298	255	2	1					
Norwalk	1022	832	195		1	1	1	4	
Stamford	878	737	96					1	1
Willton	215	193	3						
	3319	2693	344		1	1	1	1	5
	3319	2693	344		1	1	1	1	5

1878.

District
No. 14.

William W. Phillips

Sherman Towne

Sherman Towne

George W. Morse

George W. Morse

Ashford	150	143	1	
Eastford	126	94		
Killingly	295	291		28
Pomfret.	124	111		
Putnam	340	122	6	
Thompson	248	91	10	
Woodstock	269	102	7	
	1757	426	458	24 28
	1557	426	458	24 28

District
No. 16.

Isaac B. Bristol

Levan W. Cutler

Samuel Percy

Isaac Bristol

Bethlehem	87	82		
Bridgewater	116	39		
New Milford	527	319	2	
Stonington	162	239	12	
Roxbury	134	88	1	
Thomaston	201	284	11	
Warren	93	66		
Washington	171	154		1
Watertown	166	208	3	
Woodbury	185	271	4	
	1842	1750	33	1
	1842	1750	33	1

1878.

District
No. 18.

Charles R. Fagan
William W. Wilcox
William Walker
Samuel Skinner
William W. Wilcox

Middletown	870	831	149	40
Middlefield	65	95	5	13
Chatham	196	160		
Gronwell	160	187	2	1
Durham	129	119		
Portland	275		5	3 280
	1695	1392	161	57 280

District
No. 20.

Robert Patton
Julius Converse
Edwin L. Dimock
Samuel C. Fairfield
George Goodell

Tolland	160	114	5	
Ellington	232	113	3	
Somers	122	158		
Stafford	386	369		1
Union	87	63	2	
Willington	54	138	1	5
	1041	955	11	1 5
	1041	955	11	1 5

State of Connecticut
Office of Secretary of State.
November 27th A.D. 1878.

Dwight Morris Secretary of State

Edwin A. Buck Treasurer

Chas. Hubbard Comptroller.

1879. Votes for Senators November 1879.

District
No. 1.

John R. Buck.
Hiker D. Spang
George W. Hewitt.
John R. Mills
Sealting.
Rufus W. Gravid
Geo. W. Hewitt.

Hartford	3193	3110	821	1	1
Berlin	207	200			
New Britain	1153	854			20
Newington	55	91			
Rocky Hill	114	85	18		
Southington	430	254	33		
West Hartford	134	50			
Wethersfield	220	103	2		1
	5508	4747	135	1	1
				1	20

District
No. 3.

Andrew S. Wyoon.
Charles S. Whitman
John O. Phelps
Charles S. Whitman

Avon	107	55	9
Bloomfield	119	155	
Bristol	446	475	
Burlington	115	93	
Canton	310	120	
East Granby	68	94	
Farmington	305	205	15
Granby	205	151	
Hartland	47	80	10
Plainville	197	121	1
Simsbury	224	182	
Windsor	193	133	179
Windsor Locks	133	222	7
	2469	2086	206
			75

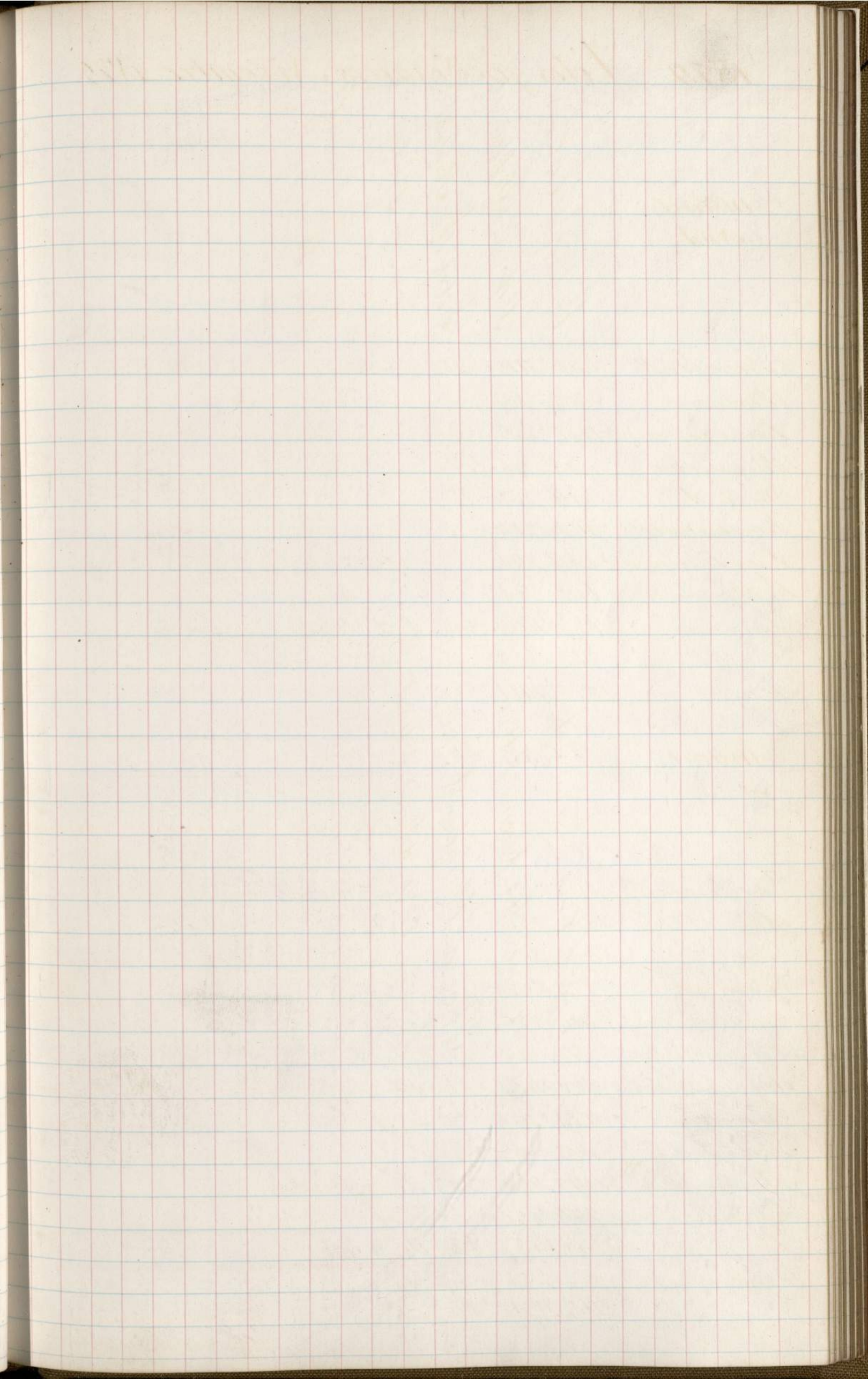

1879.

District
No. 5.

Rep

William Brown
David B. Hamilton.
D. B. Hamilton

Beacon Falls.	31	40	
Bethany	63	12	
Derby	780	880	
Middlebury	23		69
Milford	334	234	
Naugatuck	342	202	
Orange	206	296	
Oxford	118	88	
Seymour	123	199	
Southbury	155	103	
Waterbury	1505	1461	
Wolcott	47	47	
	3727	3562	69

District
No. 7.

Rep

Robert Coit
Grace Bliff
Thomas W Palmer
George C. Richards
George Richards
Schelling

New-London	806	437	51	14
Groton	472	397	7	1
Ledyard	145	93		
Stonington	497	436	21	1
Waterford	249	174	3	1
	2169	1537	82	14 2 1



1879.

District
No. 9.

William H. Hayward

Alexander C. Robinson

Erastus Day

Alexander C. Robinson

Alexander C. Robinson

Wm H. Hayward

Erastus S. Day.

Rep

Bozrah	'97	'56				
Colchester	'358	'178	'3			
East Lyme	'156		'4	'115	'5	
Lebanon		'98	'26		'201	
Lyme	'109	'109				
Montville		'231			'201	'14
Old Lyme	'112	'127	'2			
Salem	'73	'36				
	'905	835	35	115	540	14

District
No. 11.

Laman D. Brewster

Willis Judd.

Rep

Danbury	'993	'676			
Bethel	'301	'249			
Brookfield	'114	'121			
New Fairfield	'37	'118			
Newtown	'215	'371			
Redding	'155	'126			
Ridgefield	'237	'137			
Sherman	'124	'62			
	'2176	1860			



1879.

District
No. 13.

Rep	William A. Lewis	John L. Hunter	Charles E. Williams	Amos Witter	Blank
Brooklyn	'161	'110	'6		
Canterbury	'94	'167			
Chaplin	'67	'65	'9		
Hampton	'89	'61			
Plainfield	'308	'199	'13		
Scotland	'75	'62	'2		
Staling	'87	'65			
Colchester	'122	'69		'7	
Windham	'528	'486	'32	'1	
	'1531	'1284	62	'7	'1

District
No. 15.

Rep	Lyman W. Coe	Frank A. Case	Frank Case	Harvey Finney	Harvey W. Finney	Lawden Wetmore	Cyrus C. Wilson	W. B. Graves	Samuel Wetmore	Lauren W. Wetmore
Litchfield	'262	'303								
Roxhamsted	'119		'150	'8						
Colebrook	'75	'98			'7					
Newington	'121	'54			'3	'1				
Morris	'71	'87								
New Hartford	'266	'171					'1	'3		
Torrington	'465	'185								
Winchester	'470	'426			'48			'1		
	'1849	'1324	150	'8	'55	'3	'1	'1	'1	'3

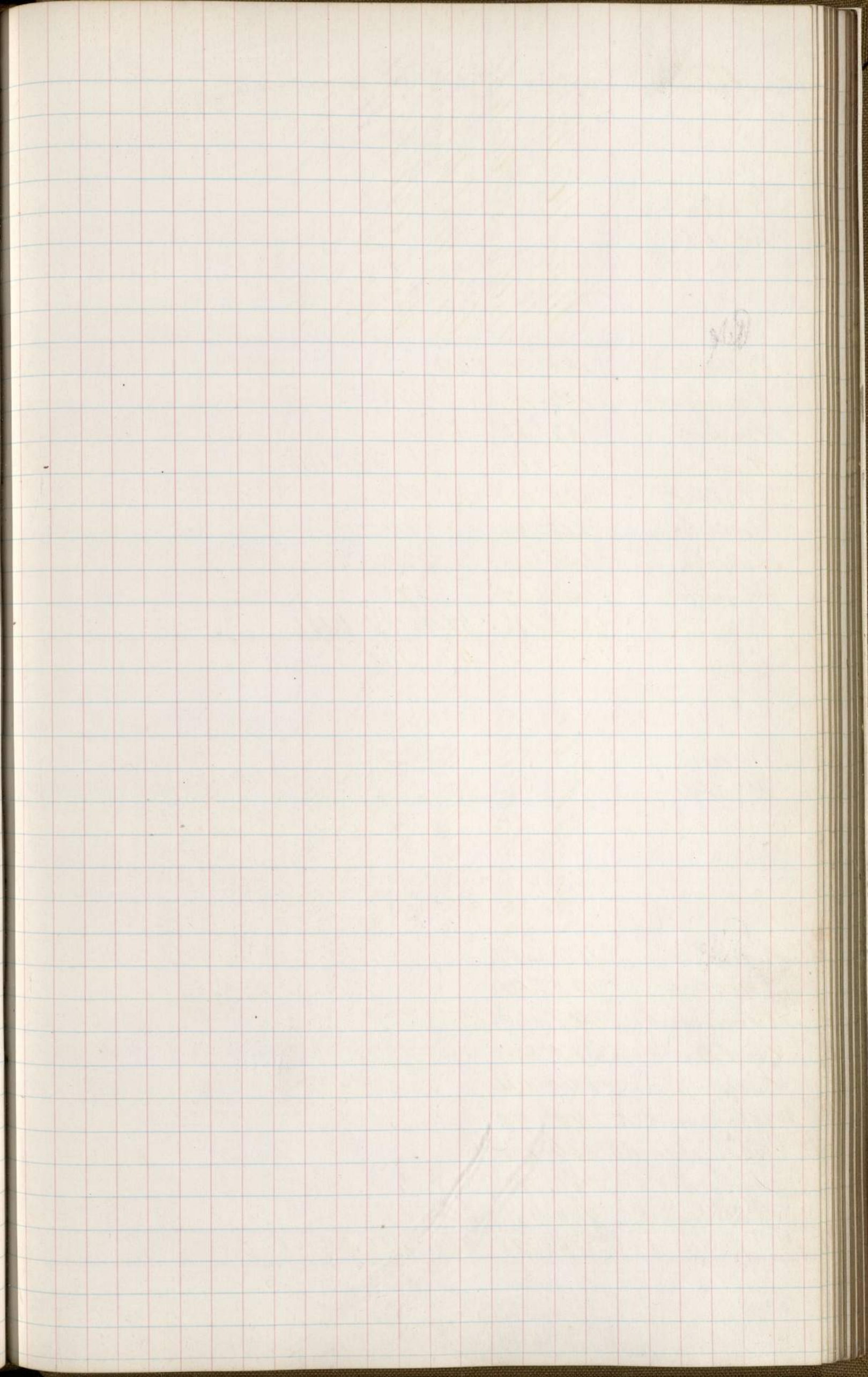

1879

District
No. 17.

George W. Peet.
William W. Knight.
Wm W. Knight
William W. Knight
Wm W. Knight
P. C. Cummings.
Geo. W. Peet

Canaan	'184	'69			
Conwall	'192		'144		
Goshen	'82	'86			
Kent				'84	'181
Norfolk	'122		'142		
North Canaan	'205		'74		
Salisbury	'443		'221	'1	
Sharon	'210		'223		
	1438	'86	'69	804	841

District
No. 19.

Joseph C. Stillman
Charles A. Elliott
Charles C. Elliott
William B. Tuttle

Naddam	'180	'287		
Chester	'145	'91		
Clinton	'143	'161		
East Naddam	'317	'213		
Essex	'249	'174		
Killingworth	'44	'99		
Old Saybrook	'134	'100		
Saybrook	'161	'96		
Westbrook	'103		'84	'1
	1476	1221	'84	'1



1879

District
No. 21.

William A. Collins,
Dwight Webster,
Wm. A. Collins,
Blank

Andover	'63	'66	
Bolton	'62	'75	
Columbia	'77	'74	'1
Coventry	'185	'216	
Hebron	'131	'100	
Mansfield	'157	'115	
Temon	'548	'269	
	'1160	'912	'66 '1

State of Connecticut.
Office of Secretary of State.
November 18th 1879.

David Torrance Secretary of State.

Julius A. Baker Treasurer

Chauncy Howard Comptroller

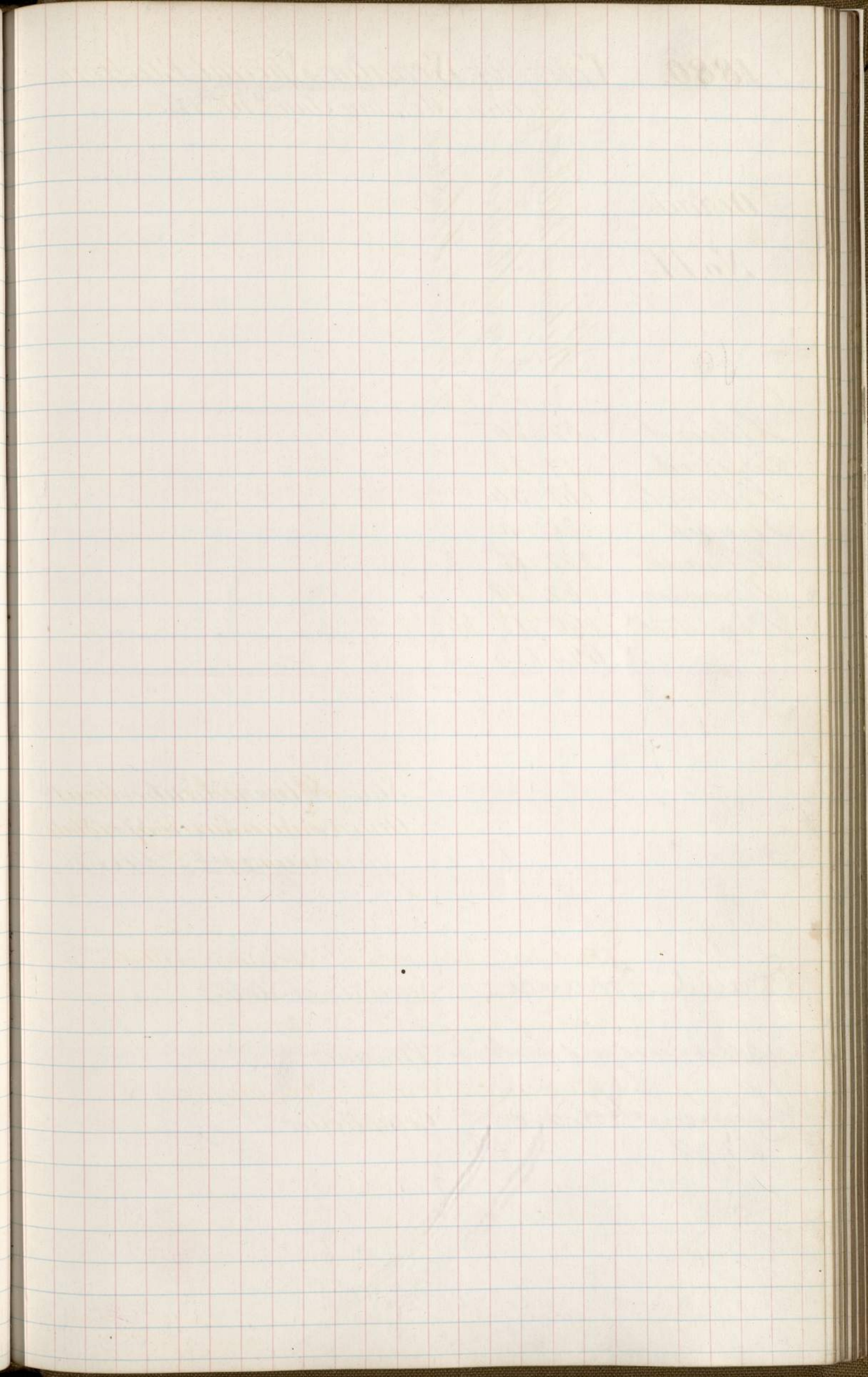

1880. Votes for Senator. Special Election.

Held on Monday Jan^y 19th 1880.

District.

No. 14.

Richard M. Bullock
George Warren.
Benjamin J. Hutchins.

Ashford	52	30	
Eastford	77	23	
Killingly	161	54	
Pomfret	31	3	
Putnam	222	35	3
Thompson	62	19	
Woodstock	90	19	
	695	183	3

State of Connecticut
Office of Secretary of State.
January 21st A.D. 1880.

Approved

David Farnace, Secretary of State

Talmadge, Junior Treasurer.

Chauncy Howard, Comptroller.

1880.

Votes for Senators November 1880.

District
No. 2.

John J. Cheney.
 Sidney W. Rockwell
 John J. Cheney.
 James Morrison
 Alex. W. Spaulding.

East Hartford	407	389		
East Windsor	374	261		
Enfield	734	437	5	
Glastonbury	431	401	11	
Marlborough	43	53		
Manchester	744	417	1	1
South Windsor	206	244	2	
Suffield.	464	376		
	2946	2618	389	19 1

District
No. 4.

William J. Mills.
 Charles H. Farman
 George A. Cogswore
 William H. Holden

New Haven	7926	5700	110	11
Hamden	356	310	16	4
Woodbridge	72	118		
	8354	6128	126	15
	8354	6128	126	15

1880.

District
No. 6.

Edward J. Jones
Samuel Simpson
Morace Gale
William J. Mills
George A. Cosgrove
William A. Buckley
Willis F. Mills
E. F. Jones

Branford	305	425	1					
Cheshire	280	232	5					
East Haven	414	377		2	3			
Guilford	375	289	2					
Madison	258	170						
Meriden	2024	1683	6			1	1	
North Branford	155	116						
North Haven	215	149	7					
Prospect	83	44						
Wallingford		635						403
	4109	4120	21	2	3	1	1	403

District
No. 8.

Charles P. White
Benjamin Lucas
Rufus C. Sherman
Peter J. Cote
C. P. White
A. H. Burlingame
W. B. Hill.

Norwich	2250	1634	10	8	1	11		
Franklin	104	52						
Griswold	319	196	3	8				
Lisbon	69	81						
No th Stonington	303	146	1	2			1	
Preston	256	352	2					
Sprague	96	137						63
	3397	2598	16	18	1	74	1	

1880.

District
No. 10.

Morris Weyman,
Phineas J. Parnum
George Peeler,
C. B. Newton
Samuel Mellor
Mr. B. Beardsley,
Mr. W. Seymour
William R. Highby,
P. J. Parnum

Bridgport	3400	2857	1	1	58	1	1	1
Easton	151	167						
Fairfield	405	402						
Huntington	232	292						
Monroe.	144							155
Stratford	383	535			15			
Trumbull	169	176			3			
Weston.	130	101						
Westport.	459	289						
	5473	4819	1	1	76	1	1	155

District
No. 12.

Oliver Hoyt
Asa Smith,
John C. Gregory
Elijah Gray

Darien	245	185						
Greenwich	799	807						
New-Canaan	318	301	1					
Nowalk	1555	1305	1					
Stamford	1088	1063			1			
Milton	236	212						
	4241	3873	2	1				

1880.

District
No. 14.

Henry Hammond
George Warren
Alexander Blanford
Edwin H. English

Ashford	148	160		
Eastford	125	94		
Killingly	717	431	5	1
Tornficke	195	96		
Putnam	507	243	4	
Thompson	396	157	4	
Woodstock	393	174	2	
	2481	1349	15	1

District
No. 16

Albert P. Bradstreet
Burr Mallett
Truman Percy
Albert J. Bradstreet

Bethlehem	96	87		
Bridgewater	52	133		
New Milford	398	590		
Plymouth	293	219	3	
Roxbury		150		106
Thomaston	415	229	3	
Warren	105	62		
Washington	187	187		
Watertown	282	198	1	
Woodbury	311	227	3	
	2139	2082	10	106