

1877

District
No 21.

Francis L. Dickinson

Alfred R. Goodrich

John D. Wilson

Andover	61	64	
Baltard	112	77	
Columbia	43	88	
Leicester	150	187	15
Keeler	112	108	
Manfield	177	141	
Vernon	517	402	
	1102	1067	15

State of Connecticut
Office of Secretary of State
November 20th 1877

Swight Merrill Secretary of State.

Edwin A. Buck Treasurer

Cha. C. Husson Comptroller.

1878.

Notes for Senators November 1878.

District
No. 2.

	J. Luther Spence	Albert Austin	James M. Avey	Henry C. Rogers	Henry C. Rogers	James S. Spence
East Hartford	333	317	12	3		
East Windsor	278	239			2	
Essex	601	296	53	10		
Glastonbury	363	328	19	22		
Marlborough	50	55				
Manchester	569	391	9	5		
South Windsor	192	171		1		
Suffield	457	294	2			1
	²⁸³⁷ 2837	²⁰⁹¹ 2091	45	41	2	1

District
No. 4.

	Charles Smith	Joseph D. Plunkett	George A. Cogswell	William H. Alden	Scatterings	William W. Alden
New Haven	3790	3667	2103	43	6	
Hamden	130	225	63		6	
Hoodbridge	104	40				
	⁴⁰²⁴ 4024	³⁹³² 3932	²¹⁶⁶ 2166	43	6	6

1878.

District
No. 6.

H. Wales Sines
Charles L. Mitchell
Daniel B. Johnson
Henry B. Brown
Daniel P. Johnson
Charles L. Mitchell

Branford	190	321	100	4
Cheshire	218	228		15 1
East Haven	277	334		4
Guilford	266	225	9	15
Madison	215	129	7	1
Meriden	1546	1044	131	32
North Branford	126	90		
North Haven	145			22 13 76
Prospect	76	40		
Wallingford	265	349	48	3
	3324	2760	295	96 14 78

District
No. 8.

Louise Blackstone
Thomas E. Ryan
Henry S. Johnson
David J. Ruby
John J. Wait
L. Blackstone.

Norwich	1621	1211	1	1	1
Franklin	86	64			
Griswold	263	212			
Lisbon	76	83			
North Stonington	210	203			
Preston	181	279			1
Sprague	76	200			
	2513	2252	1	1	1 1 1 1

1878.

District
No. 10.

Rufell Tomlinson
Albert Relyea
Albert J. Morton
George Hecker
C. A. Taylor
Jos. A. Black
J. Tomlinson
R. Tomlinson
Russell Thompson
A. Relyea

Bridgeport	1937	1779	676	7	1	1			
Easton	120	145	2						
Fairfield	332	301							
Huntington	241	205	18						
Monroe	147	153	1						
Stratford	419	261	85						
Trumbull	140	166	13	2					
Weston	85	105							
Westport	302	241					1	1	1
	3723	3356	795	9	1	1	1	1	1

District
No. 12.

Oliver Hoyt
Heman H. Barber
James Golden
O. Hoyt
Heman Barber
Heman H. Barber
H. Barber
H. H. Barber
Charles H. Lounsbury
C. Hoyt

Darien	201	153	1						
Greenwich	705	523	47						
New Canaan	298	255	2	1					
Norwalk	1022	832	195		1	1	1	4	
Stamford	878	737	96					1	1
Willton	215	193	3						
	3319	2693	344	1	1	1	1	5	1

1878.

District
No. 14.

William W. Phillips

Sherman Towne

Sherman Towne

George W. Morse

George W. Morse

Ashford	150	143	1	
Eastford	126	94		
Killingly	295	291		28
Pomfret.	124	111		
Putnam	340	122	6	
Thompson	248	91	10	
Woodstock	269	102	7	
	1757	426	458	24 28
	1557	426	458	24 28

District
No. 16.

Isaac B. Bristol

Levan W. Cutler

Samuel Percy

Isaac Bristol

Bethlehem	87	82		
Bridgewater	116	39		
New Milford	527	319	2	
Stonington	162	239	12	
Roxbury	134	88	1	
Thomaston	201	284	11	
Warren	93	66		
Washington	171	154		1
Watertown	166	208	3	
Woodbury	185	271	4	
	1842	1750	33	1
	1842	1750	33	1

1878.

District
No. 18.

Charles R. Fagan
William W. Wilcox
William Walker
Samuel Skinner
William W. Wilcox

Middletown	870	831	149	40
Middlefield	65	95	5	13
Chatham	196	160		
Gronwell	160	187	2	1
Durham	129	119		
Portland	275		5	3 280
	1695	1392	161	57 280

District
No. 20.

Robert Patton
Julius Converse
Edwin L. Dimock
Samuel C. Fairfield
George Goodell

Tolland	160	114	5	
Ellington	232	113	3	
Somers	122	158		
Stafford	386	369		1
Union	87	63	2	
Willington	54	138	1	5
	1041	955	11	1 5
	1041	955	11	1 5

State of Connecticut
Office of Secretary of State.
November 27th A.D. 1878.

Dwight Morris Secretary of State

Edwin A. Buck Treasurer

Chas. Hubbard Comptroller.

1879. Votes for Senators November 1879.

District
No. 1.

John R. Buck.
Hiker D. Spang.
George W. Hewitt.
John R. Mills.
Sealtoning.
Rufus W. Gravel.
Geo. W. Hewitt.

Hartford	3193	3110	821	1	1
Berlin	207	200			
New Britain	1153	854			20
Newington	55	91			
Rocky Hill	114	85	18		
Southington	430	254	33		
West Hartford	134	50			
Wethersfield	220	103	2		1
	5508	4747	135	1	1
				1	20

District
No. 3.

Andrew S. Wysox.
Charles S. Whitman.
John O. Phelps.
Charles S. Whitman.

Avon	107	55	9
Bloomfield	119	155	
Bristol	446	475	
Burlington	115	93	
Canton	310	120	
East Granby	68	94	
Farmington	305	205	15
Granby	205	151	
Hartland	47	80	10
Plainville	197	121	1
Simsbury	224	182	
Windsor	193	133	179
Windsor Locks	133	222	7
	2469	2086	206
			75

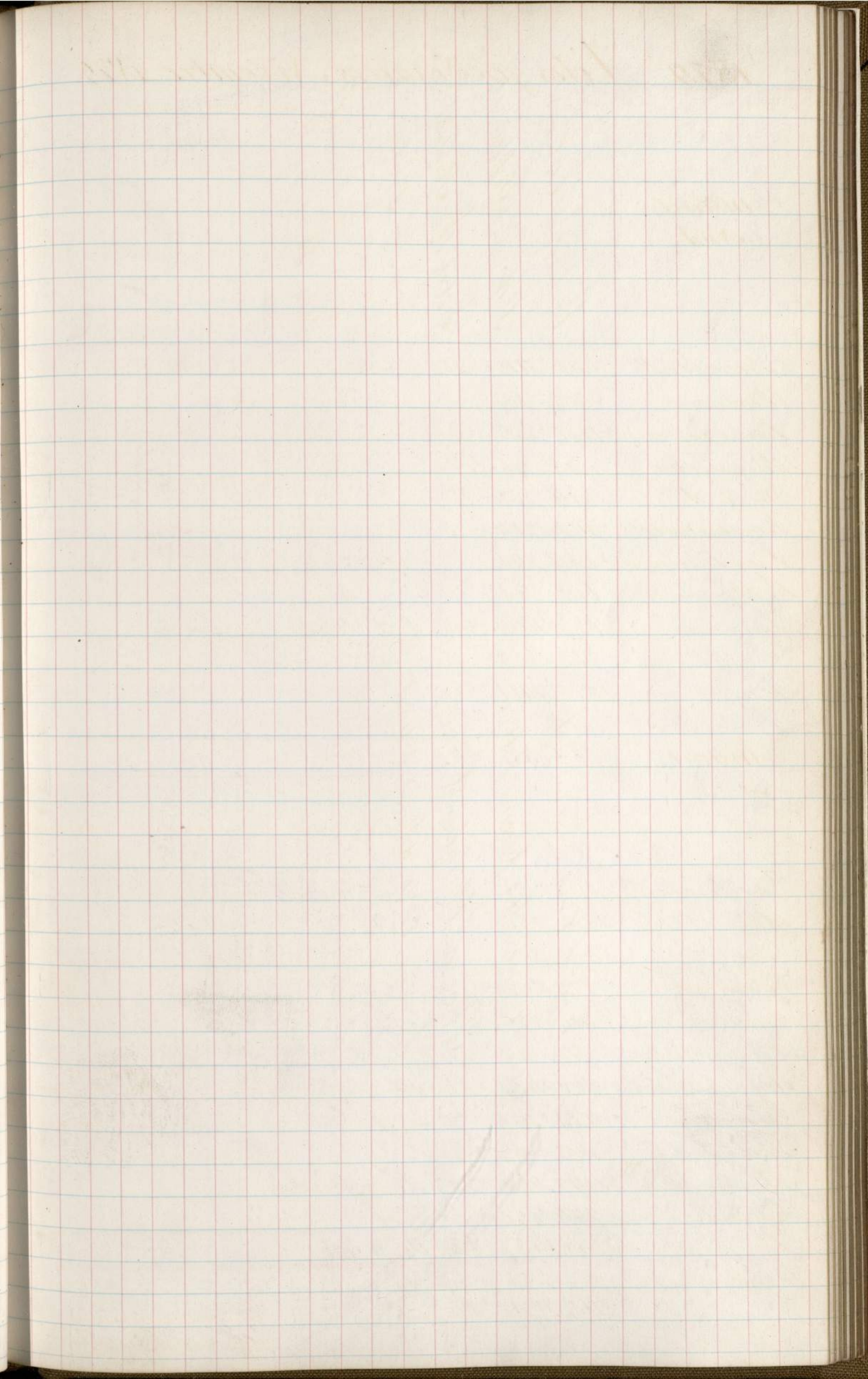

1879.

District
No. 5.

Rep	William Brown	David B. Hamilton	D. B. Hamilton
Beacon Falls	31	40	
Bethany	63	12	
Derby	780	880	
Middlebury	23		69
Milford	334	234	
Naugatuck	342	202	
Orange	206	296	
Oxford	118	88	
Seymour	123	199	
Southbury	155	103	
Waterbury	1505	1461	
Wolcott	47	47	
	3727	3562	69

District
No. 7.

Rep	Robert Coit	Grace Bliff	Thomas W. Palmer	George C. Richards	George Richards	Schelling
New-London	806	437	57	14		
Groton	472	397	7		1	
Ledyard	145	93				
Stonington	497	436	21			1
Waterford	249	174	3			1
	2169	1537	82	14	2	1

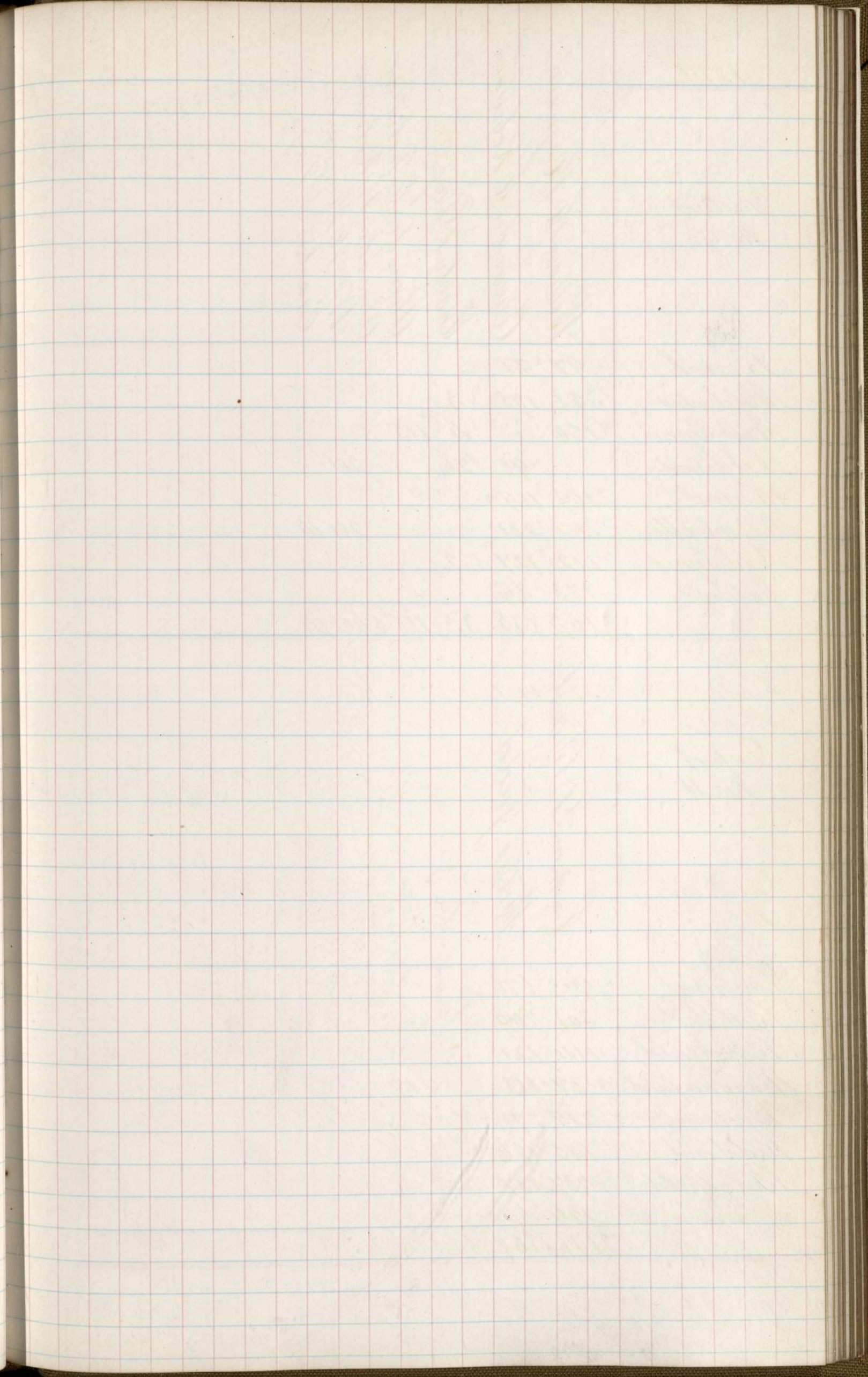

1879.

District
No. 9.

William H. Hayward
Alexander C. Robinson
Erastus Day
Alexander C. Robinson
Alexander W. Robinson
Wm H. Hayward
Erastus S. Day.

Rep					
Bozrah	'97	'56			
Colchester	'358	'178	'3		
East Lyme	'156		'4	'115	'5
Lebanon		'98	'26		'201
Lyme	'109	'109			
Montville		'231			'201 1/4
Old Lyme	'112	'127	'2		
Salem	'73	'36			
	'905	835	35	115	540 1/4

District
No. 11.

Laman D. Brewster
Willis Judd.

Rep		
Danbury	'993	'676
Bethel	'301	'249
Brookfield	'114	'121
New Fairfield	'37	'118
Newtown	'215	'371
Redding	'155	'126
Ridgefield	'237	'137
Sherman	'124	'62
	'2176	1860

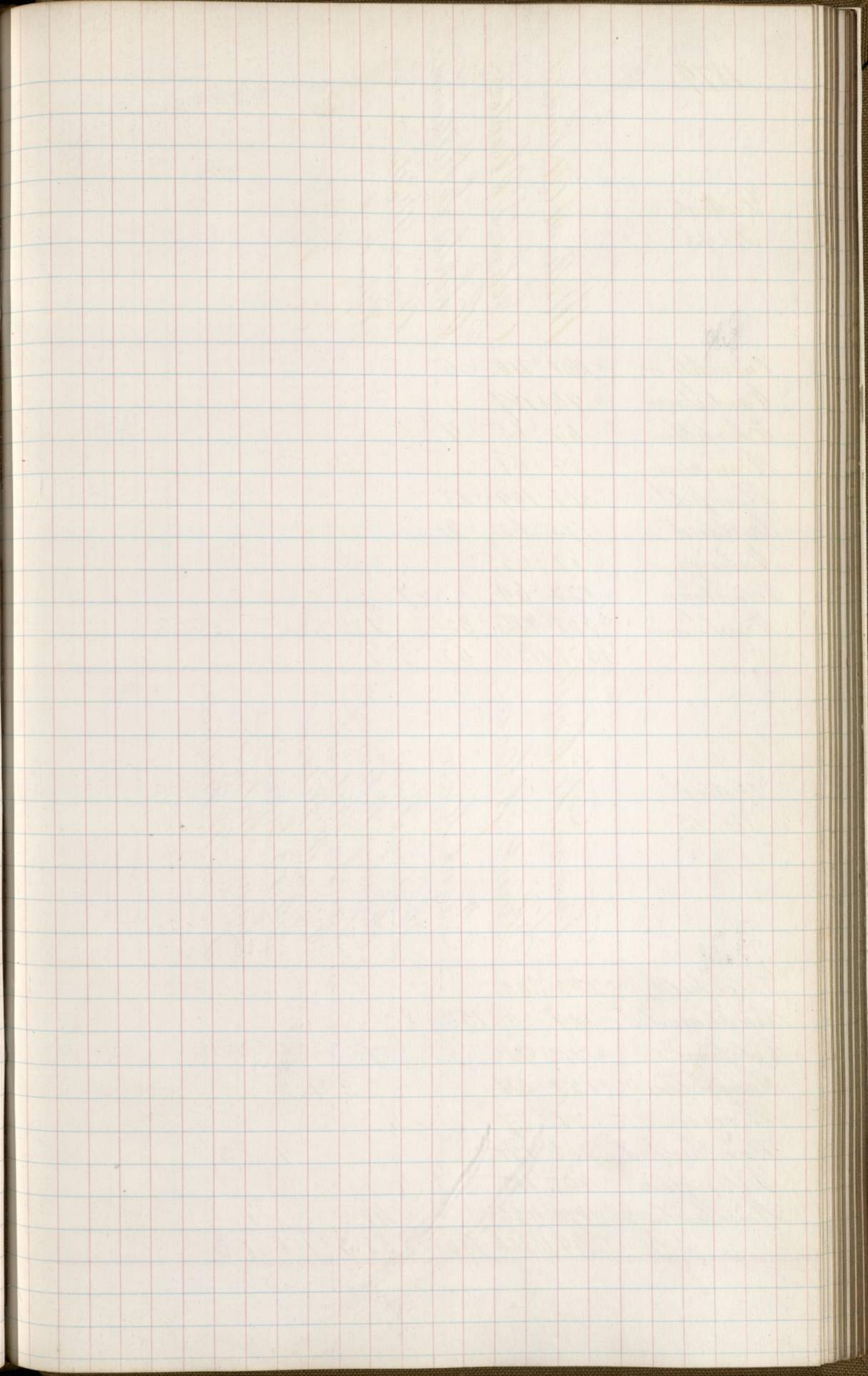

1879.

District
No. 13.

Rep	William A. Lewis	John L. Hunter	Charles E. Williams	Amos Witter	Blank
Brooklyn	'161	'110	'6		
Canterbury	'94	'167			
Chaplin	'67	'65	'9		
Hampton	'89	'61			
Plainfield	'308	'199	'13		
Scotland	'75	'62	'2		
Staling	'87	'65			
Colchester	'122	'69		'7	
Windham	'528	'486	'32	'1	
	'1531	'1284	'62	'7	'1

District
No. 15.

Rep	Lyman W. Coe	Frank A. Case	Frank Case	Harvey Finney	Harvey W. Finney	Lawden Wetmore	Cyrus C. Wilson	W. B. Graves	Samuel Wetmore	Lauren W. Wetmore
Litchfield	'262	'303								
Roxhamsted	'119		'150	'8						
Colebrook	'75	'98			'7					
Newington	'121	'54			'3	'1				
Morris	'71	'87								
New Hartford	'266	'171					'1	'3		
Torrington	'465	'185								
Hartford	'470	'426			'48			'1		
	'1849	'1324	'150	'8	'55	'3	'1	'1	'1	'3

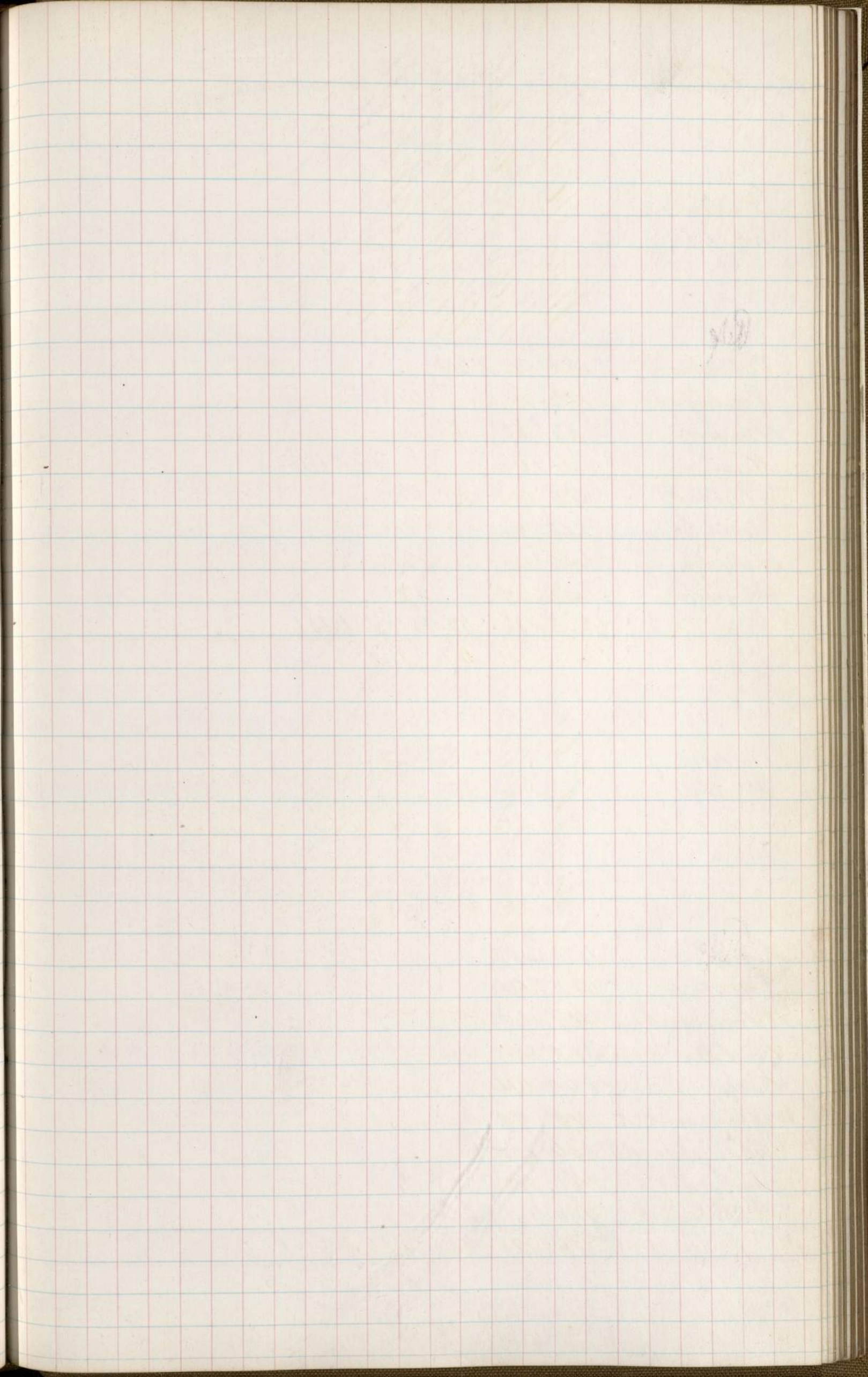

1879

District
No. 17.

George W. Peet.
William W. Knight.
Wm W. Knight
William W. Knight
Wm W. Knight
P. C. Cummings.
Geo. W. Peet.

Canaan	'184	'69			
Conwall	'192		'144		
Goshen	'82	'86			
Kent				'84	'181
Norfolk	'122		'142		
North Canaan	'205		'74		
Salisbury	'443		'221	'1	
Sharon	'210		'223		
	1438	'86	'69	804	841
				181	

District
No. 19.

Joseph C. Stillman
Charles A. Elliott
Charles C. Elliott
William B. Tuttle

Naddam	'180	'287			
Chester	'145	'91			
Clinton	'143	'161			
East Naddam	'317	'213			
Essex	'249	'174			
Killingworth	'44	'99			
Old Saybrook	'134	'100			
Saybrook	'161	'96			
Westbrook	'103		'84	'1	
	1476	1221	'84	'1	

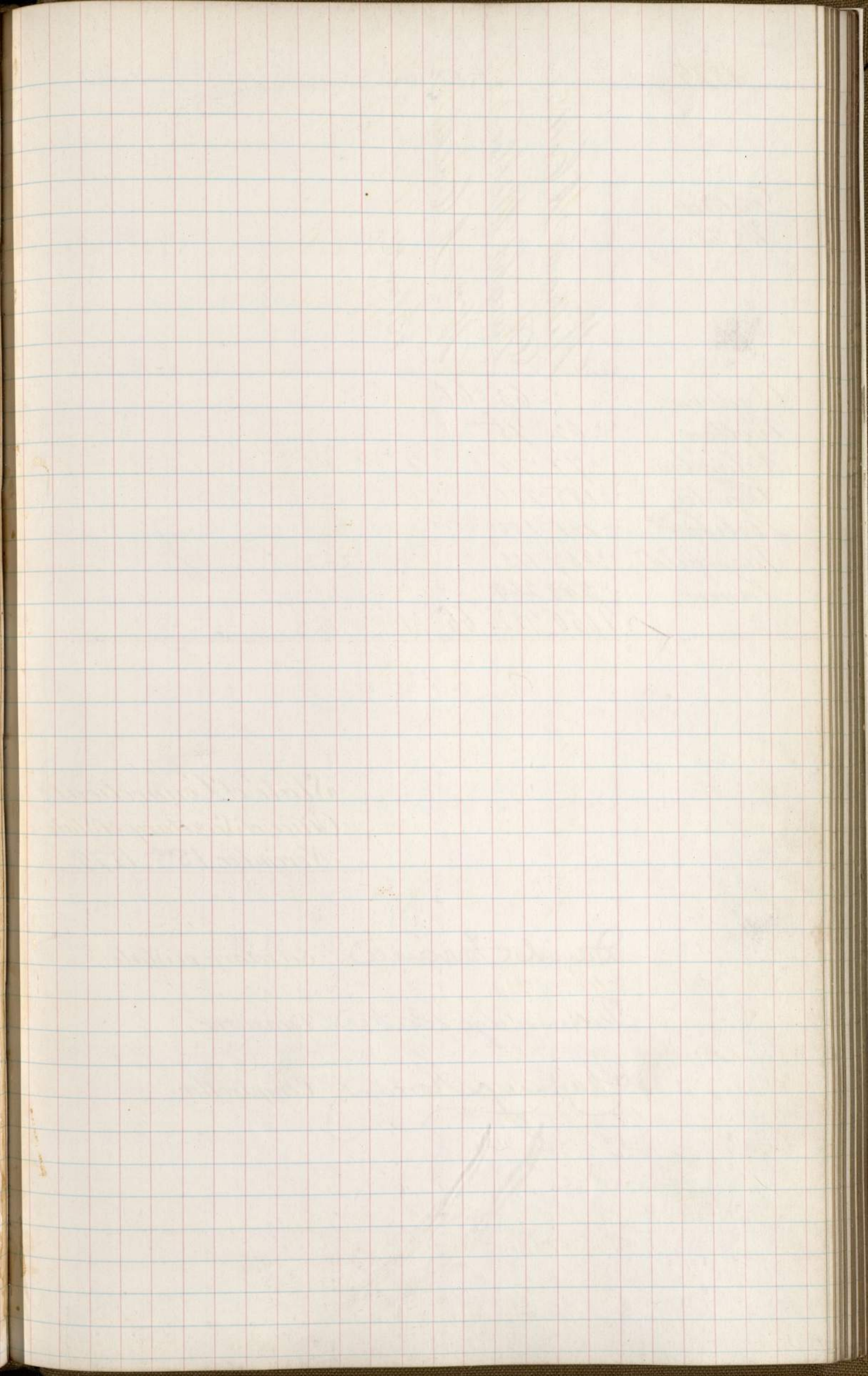

1879

District
No. 21.

William A. Collins,
 Dwight Webster,
 Wm. A. Collins,
 Blank

Andover	'63	'66	
Bolton	'62	'75	
Columbia	'77	'74	'1
Coventry	'185	'216	
Hebron	'131	'100	
Mansfield	'157	'115	
Temon	'548	'269	
	'1160	'912	'66 '1

State of Connecticut.
 Office of Secretary of State.
 November 18th 1879.

David Torrance Secretary of State.

Julius A. Baker Treasurer

Chauncey Howard Comptroller

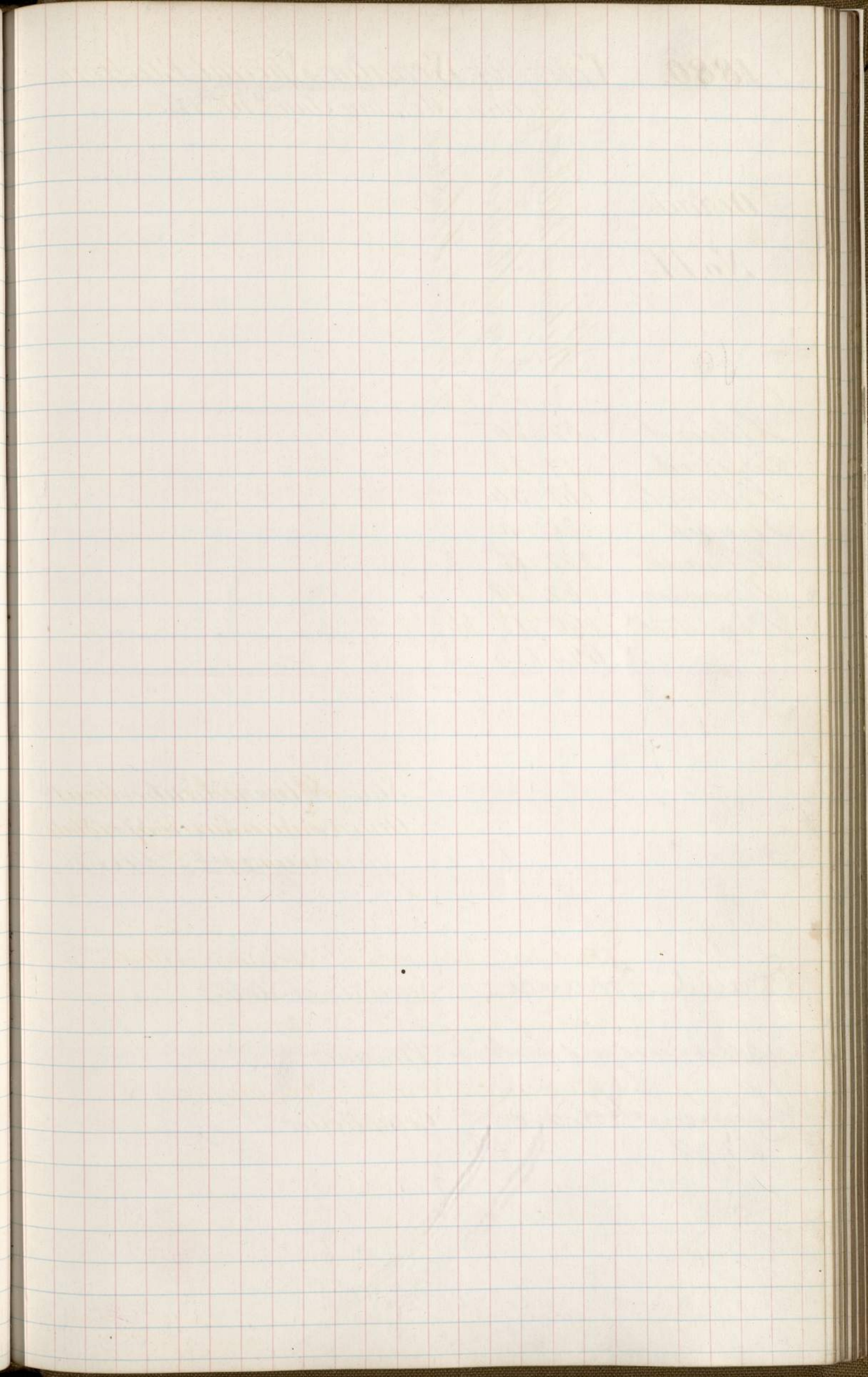

1880. Votes for Senator. Special Election.

Holden Monday Jan^y 19th 1880.

District.

No. 14.

Richard M. Bullock
George Warren.
Benjamin J. Hutchins.

Ashford	52	30	
Eastford	77	23	
Killingly	161	54	
Pomfret	31	3	
Putnam	222	35	3
Thompson	62	19	
Woodstock	90	19	
	695	183	3

State of Connecticut
Office of Secretary of State.
January 21st A.D. 1880.

Approved

David Farnace, Secretary of State

Talmadge, Junior Treasurer.

Chauncy Howard, Comptroller.

1880.

Votes for Senators November 1880.

District
No. 2.

John J. Cheney.
 Sidney W. Rockwell
 John J. Cheney.
 James Morrison
 Alex. W. Spaulding.

East Hartford	407	389		
East Windsor	374	261		
Enfield	734	437	5	
Glastonbury	431	401	11	
Marlborough	43	53		
Manchester	744	417	1	1
South Windsor	206	244	2	
Suffield.	464	376		
	2946	2618	389	19 1

District
No. 4.

William J. Mills.
 Charles H. Farman
 George A. Cogswore
 William H. Holden

New Haven	7926	5700	110	11
Hamden	356	310	16	4
Woodbridge	72	118		
	8354	6128	126	15
	8354	6128	126	15