

1859.

Fairfield County.

Orris S. Ferry
William D. Bishop
O. S. Ferry
Samuel Raymond 2

Bridgeport,	1013	985		
Danbury,	634	532		
Bethel,	196	173		
Brookfield,	130	132		
Darien,	148	152		
Easton,	132	172		
Fairfield,	411	315		
Greenwich,	416	458		
Huntington,	143	157		
Monroe,		177	115	
New Canaan,	268	246		1
New Fairfield,	110	112		
Newtown,	275	361		
Norwalk,	664	446		
Redding,	175	175		
Ridgefield,	301	204		
Sherman,	121	85		
Stratford,	546	533		
Stamford,	210	181		
Sumbull,	156	178		
Weston,	57	171		
Westport,	240	259		
Wilton,	229	200		
	6575	6434	115	1

District

No. 4.

Litchfield County.

Orris S. Ferry
William D. Bishop
John Doe
O. S. Ferry
Samuel Raymond 2

Litchfield,	389	399	1	
Barkhamsted,	144	196		
Bridgewater,	42	165		
Bethlem,	73	96		
Canaan,	101	187		
Colebrook,	142	151		
Cornwall,	223	137		
Coshen,	139	118		
Heawinton,	133	92		
Kent,	160	175		
New Hartford,	268	167		
New Milford,	372	366		
Norfolk,	212	140		
North Canaan,	158	139		
Plymouth,	343	265		3
Roxbury,	92	137		
Salisbury,	286	279		
Sharon,	223	253		
Southington,	256	184		
Warren,	76	105		
Washington,	173	181		
Watertown,	215	101		
Winchester,	379	305		
Woodbury,	244	194		
	4843	4532	1	3
Fairfield County	6575	6434	115	1
Total,	11418	10966	1	118
Plurality for Ferry,	1452			

Faint, illegible handwriting on the left page, possibly bleed-through from the reverse side.

*Votes for
Representatives in Congress
1861.*

pages 83.

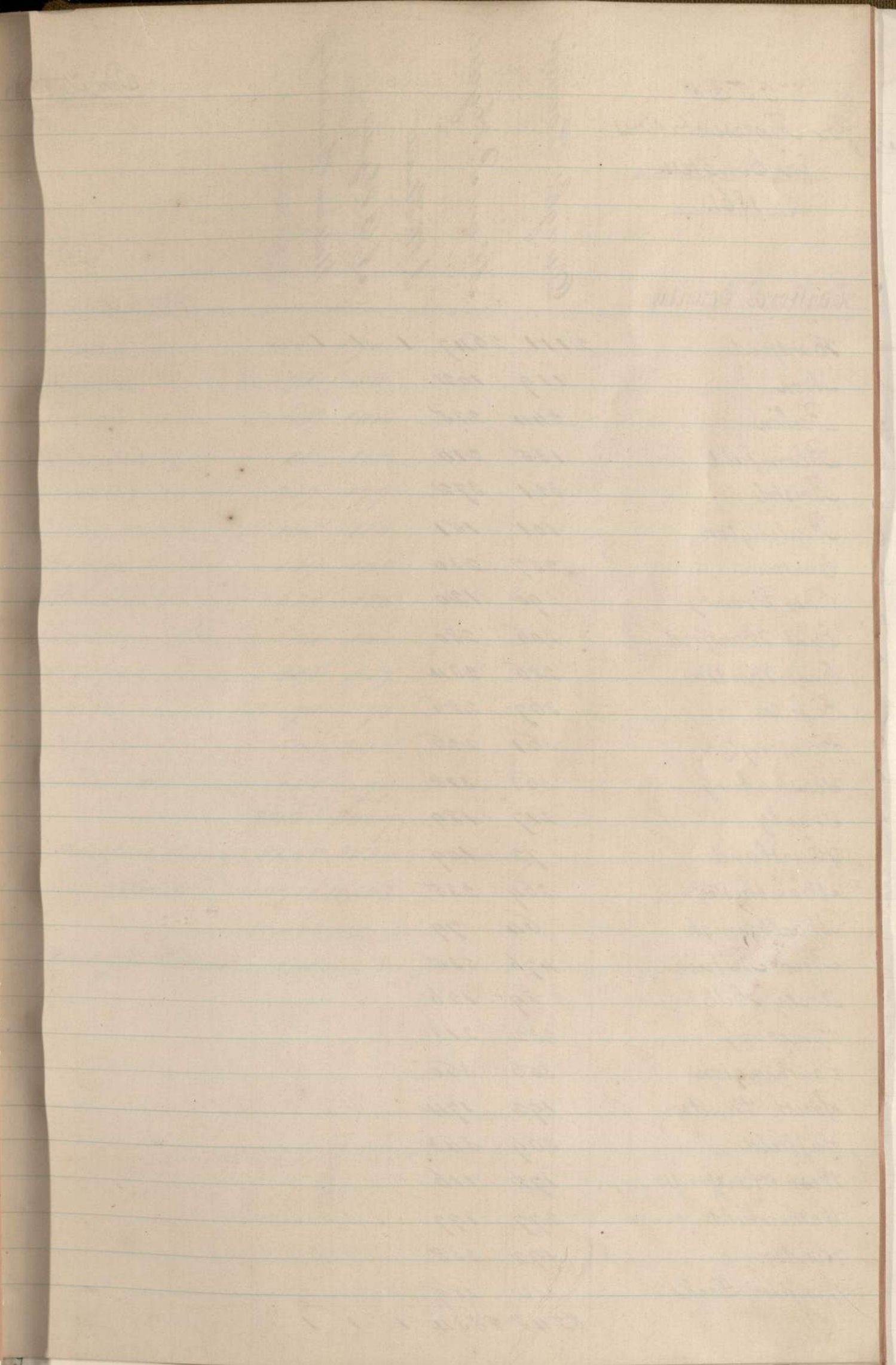
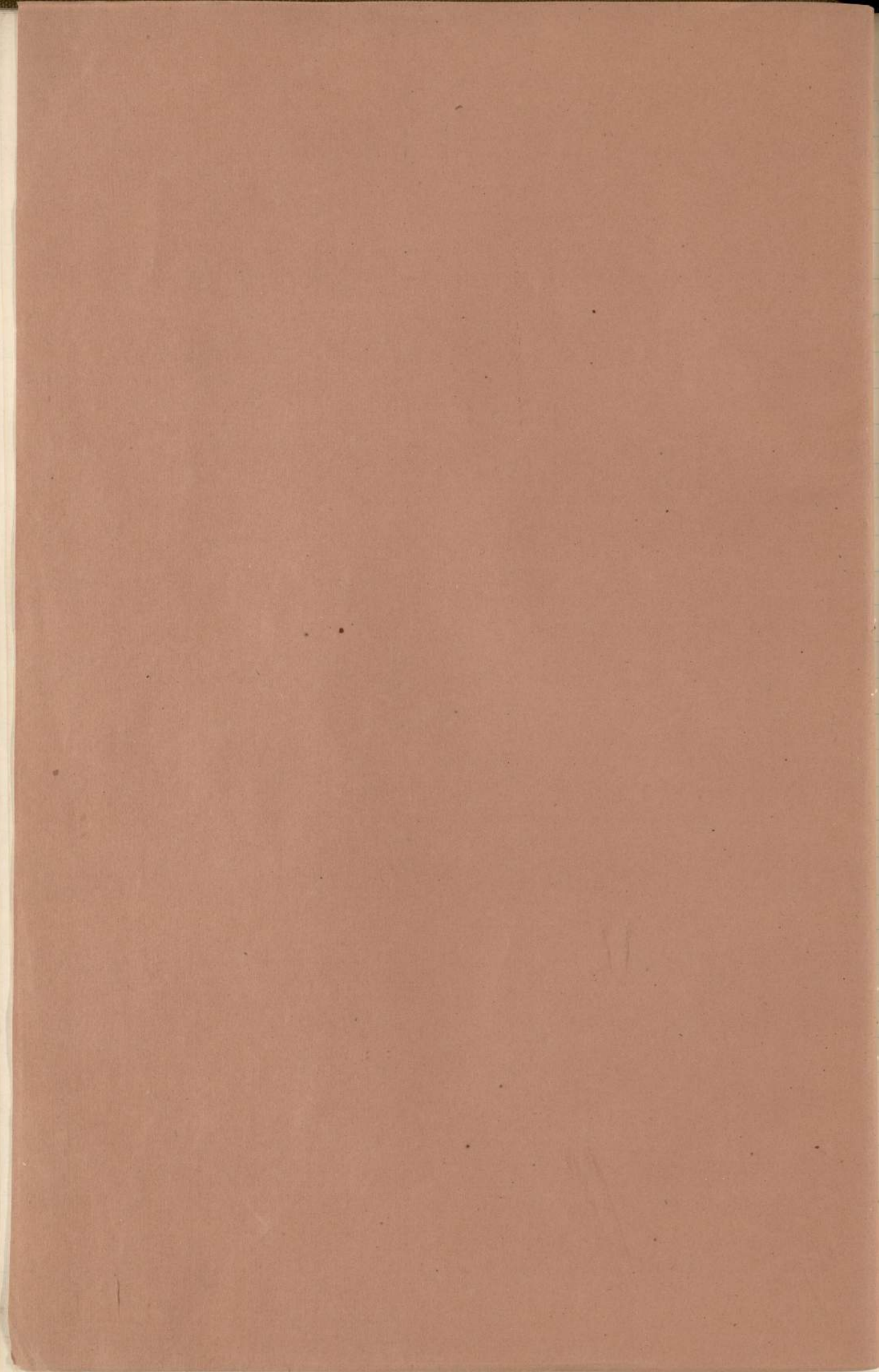

V O T E S
for Representatives
in Congress.
1861.

Hartford County

	Dwight Loomis	Alan P. Hyatt	A. W. Stuart	A. B. Hyatt	William Hamersly
Hartford	2111	2647	1	1	1
Avon	119	102			
Berlin	244	235			
Bloomfield	135	210			
Bristol	321	372			
Burlington	101	151			
Canton	257	230			
East Granby	90	120			
East Hartford	306	280			
East Windsor	286	234			
Enfield	367	286			
Farmington	361	226			
Glastenbury	363	318			
Granby	217	189			
Hartland	72	109			
Manchester	369	235			
Marlborough	64	79			
New Britain	476	535			
Rocky Hill	89	126			
Simsbury	232	213			
Southington	356	360			
South Windsor	192	174			
Suffield	369	343			
West Hartford	172	116			
Wethersfield	277	197			
Windsor	192	258			
Windsor Locks	110	189			
	8248	8534	1	1	1

District No. 1.

Folland County

	Dwight Loomis	Alan P. Hyatt	S. J. Weston
Folland	116	190	
Andover	71	56	
Folton	65	104	
Columbia	85	118	
Coventry	237	177	
Ellington	145	180	
Hebron	167	148	
Meansfield	237	185	
Somers	204	140	
Stafford	383	317	
Union	98	73	
Vernon	504	242	
Willington	151	99	1
	2463	2029	1
Hartford County	8248	8534	3 Seating
Total	10711	10563	
	10,563		
Quota for Loomis	148		

1861

District

New Haven County

James C. English
 John Woodruff
 Roger S. Baldwin
 Dennis Kimbly
 E. W. Kellogg
 W. J. Paul.

New Haven	3573	3054	2	1				
Bethany	122	61						
Branford	268	156						
Cheshire	228	228						
Derby	439	506						
East Haven	221	242						
Guilford	262	334						
Hamden	250	186						
Madison	213	249						
Meriden	637	668						
Middlebury	57	87						
Milford	277	339						
Naugatuck	298	210						
North Branford	106	119						
North Haven	161	166						
Orange	165	207						
Oxford	179	187						
Prospect	48	82						
Seymour	194	126						
Southbury	138	142						
Wallingford	331	263						
Waterbury	882	726			1	1		
Wolcott	80	50						
Woodbridge	77	99						
	9206	8417	2	1	1	1		

No. 2.

Middlesex County

James C. English
 John Woodruff
 J. English.

Middletown	970	711						
Haddam	291	200						
Shatham	177	228						
Chester	72	166						
Clinton	131	175						
Bromwell	171	157				1		
Durham	105	135						
East Haddam	262	324						
Essex	162	205						
Hillingworth	190	81						
Old Saybrook	115	110						
Portland	471	153						
Saybrook	85	178						
Westbrook	82	156						
	3284	2979				1		
New Haven County	9206	8417					Scattering.	
Total	12490	11396						
	11396							
Plus for English,	1094							

1861.

District

No. 3.

New London County

	Alfred A. Burnham.	Rufus L. Baker.	Wm. M. Converse.
New London	699	570	
Norwich	1197	1105	21
Rosrah	110	83	
Bolchester	264	245	
East Lyme	150	108	
Franklin	142	174	
Griswold	246	139	
Groton	362	278	
Lebanon	266	115	
Ledyard	123	155	
Siston	115	123	
Lyme	152	84	
Montville	222	97	
North Stonington	280	180	
Old Lyme	140	115	
Freston	133	242	
Salem	97	71	
Stonington	448	348	
Waterford	209	197	
	5355	4429	21

Windham County

	Alfred A. Burnham	Rufus L. Baker.	R. L. Baker.
Brooklyn	170	94	1
Ashford	145	106	
Canterbury	162	152	
Chaplin	98	78	
Eastford	118	88	
Hampton	125	52	
Killingly	455	301	
Mainfield	292	226	
Pomfret	162	87	
Rutnam	258	67	
Scotland	87	57	
Sterling	104	112	
Thompson	291	175	
Voluntown	98	119	
Windham	387	208	
Woodstock	374	145	
	3346	2067	
New London Co.	5355	4429	2 scattering.
	8701	6496	
	6496		
Quantity for Burnham,	2205		

1861

District

No. 4.

Fairfield County

Litchfield County

	George C. Woodruff	Oris S. Ferry	Frederick B. Wilman
Ridgeport	1284	990	
Danbury	680	683	1
Fethel	162	192	
Frookfield	164	116	
Darien	189	152	
Easton	164	121	
Fairfield	361	364	
Greenwich	518	438	
Buntington	178	139	
Monroe	194	109	
New Canaan	277	296	
New Fairfield	120	99	
Newtown	415	285	
Norwalk	608	738	
Redding	150	175	
Ridgefield	218	271	
Sherman	107	104	
Stratford	203	202	
Stamford	591	556	
Trumbull	198	148	
Weston	156	84	
Westport	324	190	
Wilton	170	230	
	7401	6652	1
Litchfield County	4338	5005	
Total	11,739	11,657	
	11,657		
Plurality for Woodruff.	82		

	George C. Woodruff	Oris S. Ferry	George C. W.
Litchfield	344	309	
Parkhamsted	147	184	
Ridgewake	172	45	
Fethlem	100	77	
Canaan	158	129	
Colebrook	148	138	
Cornwall	122	212	
Dothen	101	161	
Harwinton	83	117	
Kent	114	182	
Morris	99	68	
New Hartford	160	283	
New Milford	349	371	
Norfolk	120	202	
North Canaan	141	156	
Plymouth	280	398	1
Roxbury	133	88	
Salisbury	284	280	
Sharon	219	226	
Torrington	170	231	
Warren	77	86	
Washington	201	185	
Watertown	100	212	
Winchester	314	424	
Woodbury	201	241	
	4338	5005	1

State of Connecticut fo.

Office of Secretary of State, April 18th 1861.

David J. Hendon, Treasurer.

John Boyd Secretary of State.

Wm. H. Bull Comptroller.

NOTICE—The undersigned, having publicly canvassed the votes given in by the electors of this State, at their meetings in the several towns composing the respective Congressional Districts, for the choice of REPRESENTATIVES IN CONGRESS, held on the first Monday of April A. D. 1861, do find, that the persons having, each in the district to which he belongs, the greatest number of votes legally returned, are as followr:

District No. 1—DWIGHT LOOMIS.
" " 2—JAMES E. ENGLISH.
" " 3—ALFRED A. BURNHAM.
" " 4—GEORGE C. WOODRUFF.

We therefore declare the said persons above named to be duly elected Representatives of this State in the Congress of the United States, for the term of two years, commencing March 4, A. D. 1861.

Dated at Hartford, the 18th day of April, 1861.
LUCIUS J. HENDEE, Treasurer.
JOHN BOYD, Secretary of State.
WILLIAM H. BUELL, Comptroller.

ap 20 1d 1w69

Deposited May 9 1861,
at the office of the Secretary of State,
Wm. D. B. Clerk.

H. G. R. May 1861,
Receipt and acknowledgment
in office in office of
Secretary of State,
Cyrus D. B. Clerk.

[Faint, illegible handwriting on lined paper, possibly bleed-through from the reverse side.]

Votes for
Representatives
in Congress.
1863.

Hartford County

Henry C. Deming.
Alvan P. Boyce
Dwight Loomis.
H. C. Deming.

District

Hartford.	2377	2725	1
Avon.	119	88	
Berlin.	218	197	
Blumfield.	133	194	
Bristol.	295	342	
Burlington.	75	164	
Canter.	262	203	
East Granby.	77	107	
East Hartford.	304	281	
East Windsor.	267	196	
Enfield.	408	258	
Farmington.	375	196	
Glastenbury.	323	298	
Granby.	205	176	
Hartland.	74	98	
Manchester.	325	208	
Martorough.	75	71	
New Britain.	471	500	
Rocky Hill.	91	104	
Simsbury.	209	179	
Suttonston.	289	361	
South Windsor.	165	163	
Suffield.	365	342	
West Hartford.	161	126	1
Wethersfield.	261	194	
Windsor.	189	234	
Windsor Locks.	84	177	
	8197	8182	1 1

No. 1.

Dolland County

Henry C. Deming
Alvan P. Boyce.

Dolland	115	170	
Andover.	61	58	
Bolton.	52	101	
Columbia.	80	119	
Coventry.	238	169	
Ellington.	142	153	
Hebron.	143	148	
Mansfield	236	183	
Simers.	170	150	
Stafford.	304	319	
Union.	79	74	
Vernon.	476	236	
Willington.	140	96	
	2296	1976	
Hartford County	8197	8182	2 Scattering
Total	10,493	10,158	
	10,158		
Quantity for Deming	335		

1863.

New Haven County

James E. English.

Samuel L. Warner.

James L. English

James English.

Charles A. Ingraves

New Haven.	3042	2683			
Bethany.	129	53			
Branford.	277	142			
Cheshire.	249	151	1		
Derby.	399	451		1	
East Haven.	200	235			
Guilford.	264	304			
Hamden.	255	162			
Madison.	182	210			
Meriden.	514	677		1	
Middlebury.	51	89			
Milford.	306	288			
Naugatuck.	250	147			
North Branford.	106	107			
North Haven.	159	148			
Orange	155	207			
Oxford.	179	113			
Prospect.	49	73			
Seymour.	210	105			
Southbury	175	144			
Wallingford.	338	182			
Waterbury.	919	739			
Wolcott.	80	44			
Woodbridge.	76	88			

8564 7552 1 1 1
 2884 2867
 11448 10419
 10419
 1029

District

No. 2.

Middlesex County

James E. English.

Samuel L. Warner.

Middletown.	788	748
Shaddam.	285	180
Chatham.	197	160
Chester.	74	144
Clinton.	136	177
Cromwell.	143	117
Durham.	100	135
East Haddam.	242	318
East.	126	223
Killingworth.	158	70
Old Saybrook.	104	115
Portland.	378	106
Saybrook.	80	172
Westbrook.	73	142

2884 2867

note by the canvassers. The above statement of votes given and returned for James E. English, includes seven hundred and eighty eight votes returned from the town of Middletown, certified by the presiding officer to have been "cast in these words "For Congressman," James E. English, and one in these words, For Congressman, James English, without any designation of the number of the Congressional District: which said omission has not been deemed, by the canvassers, a sufficient reason for excluding said votes.

1863.

District no. 3.

New London County

	Augustus Brantage	William M. Converse	A. C. Lippitt	John W. Stedman	C. A. Converse
New London.	827	490	1		
Norwich.	1181	988		1	1
Bozrah.	93	81			
Colchester.	251	204			
East Syme.	130	162			
Franklin.	84	61			
Griswold.	226	134			
Groton.	419	324			
Lebanon.	271	156			
Sedyard.	101	151			
Sisbon.	61	71			
Syme.	136	110			
Montville.	219	155			
North Stonington	206	214			
Old Syme.	120	128			
Preston.	143	235			
Salom.	78	75			
Sprague.	87	136			
Stonington.	479	320			
Waterford.	225	200			
	5337	4395	1	1	1

Windham County

	Augustus Brantage	William M. Converse			
Brooklyn.	191	97			
Ashford.	136	124			
Canterbury.	162	177			
Chaplin.	85	66			
Eastford.	121	80			
Hampton.	174	57			
Hillingly.	494	285			
Plainfield	271	208			
Punfret.	192	88			
Putnam.	290	73			
Scotland.	75	66			
Sterling.	67	91			
Thompson.	361	129			
Voluntown.	78	115			
Windham.	424	180			
Woodstock.	420	150			
	3541	1986			
New London County	5337	4395	3	Scattering	
Total	8878	6381			
	6381				
Majority for Brantage	2497				

1863.

Fairfield County

John W. Hubbard

George C. Woodruff

Bridgport.	1068	969
Lanbury.	651	532
Bethel.	181	124
Brookfield.	102	163
Darien.	148	118
Easton.	104	172
Fairfield.	399	355
Greenwich.	417	506
Stamington.	116	172
Monroe.	108	188
New Canaan.	269	245
New Fairfield.	66	111
Newtown.	240	297
Norwalk.	725	571
Redding.	149	135
Ridgefield.	267	205
Shaman.	81	110
Stratford.	222	209
Stamford.	552	558
Bromfield.	130	178
Weston.	52	156
Westport.	166	220
Wilton.	232	159

6445 6653

Litchfield County 4803 4239

Total 11248 10892

10892

Majority for Hubbard 356

District No. 4.

Litchfield County

John W. Hubbard

George C. Woodruff

Litchfield.	326	332
Backhamsted.	156	158
Bridgewater.	46	172
Bethel.	67	96
Canaan.	122	141
Colbrook.	141	131
Cornwall.	215	156
Graben.	154	92
Sharon.	143	77
Newtown.	166	174
Morris.	60	114
New Hartford.	279	176
New Milford.	344	348
Norfolk.	196	113
North Canaan.	115	152
Plymouth.	367	264
Robury.	82	142
Salisbury.	249	256
Sharon.	264	193
Stamington.	229	142
Warren.	81	82
Washington.	168	185
Watertown.	220	112
Winchester.	378	231
Woodbury.	235	200

4803 4239

Faint handwritten text, possibly a signature or date.

State of Connecticut
Office of Secretary of State, April 22^d, 1863.

Gabriel McCoite Treasurer

J. Hammond Trumbull Secretary of State

Leman W. Cutler Comptroller

NOTICE—The undersigned having publicly canvassed the votes given in by the electors of this State, at their meetings in the several towns composing the respective Congressional Districts, for the choice of REPRESENTATIVES IN CONGRESS, held on the first Monday of April, A. D. 1863, do hereby certify that the persons having, each in the district to which he belongs, the greatest number of votes legally returned, are as follows:

For District No. 1—HENRY C. DEMING.
" " " 2—JAMES E. ENGLISH.
" " " 3—AUGUSTUS BRADAGEE.
" " " 4—JOHN H. HUBBARD.

We therefore declare the said persons above named to be duly elected REPRESENTATIVES OF THIS STATE IN THE CONGRESS OF THE UNITED STATES, for the term of two years, commencing March 4, A. D. 1863.

Dated at Hartford, the 22^d day of April, 1863.
GABRIEL W. COITE, Treasurer.
J. HAMMOND TRUMBULL, Sec'y of State.
LEMAN W. CUTLER, Comptroller.

ap 22 1d lw 73
Courant, Post and Times copy.

Votes for
Representatives
in Congress.
1864.
Hartford County.

	Richard L. Hubbard.	Henry C. Deming.	R. L. Hubbard.	H. C. Deming	Richard Hubbard.
Hartford	3231	2724	1		
Avon	85	126			
Berlin	234	257			
Bloomfield	224	116			
Bristol	426	389			
Burlington	188	73			
Canton	233	280			
East Granby	134	74			
East Hartford	317	328			
East Windsor	239	261			
Enfield	298	397			
Farmington	291	402			
Glastenbury	344	323	1		
Granby	190	205			
Hartland	109	67			
Manchester	269	394			
Marlborough	95	41			
Need Britain	434	407			
Rocky Hill	130	81			
Simsbury	207	212			
Southington	427	343			
South Windsor	212	170			
Suffield	357	355			
West Hartford	133	174			
Wethersfield	203	276			
Windsor	244	246			
Windsor Locks	195	128			1
	9699	9049	1	1	1
					26
					9699
					5
					9049

District No. 1.

Holland County.

	Richard L. Hubbard.	Henry C. Deming.		
Holland	186	122		
Andover	72	58		
Bolton	90	46		
Columbia	112	91		
Coventry	171	244		
Ellington	154	144		
Hebron	146	140		
Mansfield	204	256		
Somers	183	153		
Stafford	430	376		
Union	105	86		
Vernon	341	552		
Willington	101	144		
	2295	2428		
	9699	9049		
	11994	11477	26	5
	11477		2295	3428
Plurality for Hubbard	517			
			Scattering 3.	

1867

New Haven County

	Aulus Hatchings	Cyrus Hutchings
New Haven	4917	3353
Bethany	141	69
Branford	356	180
Cheshire	263	199
Derby	556	611
East Haven	256	308
Guilford	263	382
Hamden	318	215
Madison	226	237
Meriden	729	1041
Middlebury	46	92
Milford	384	318
Naugatuck	312	243
North Branford	92	123
North Haven	156	193
Orange	158	246
Oxford	172	133
Prospect	41	76
Seymour	255	204
Southbury	180	135
Wallingford	392	253
Waterbury	1163	866
Wolcott	48	36
Woodbridge	66	126
Total	11550	9599

N
11550
Y
9599

District No. 2

Middlesex County

	Aulus Hatchings	Cyrus Hutchings	Hatchings
Middletown	916	814	1
Middlefield	67	130	
Waddam	315	190	
Shatham	180	218	
Chester	91	134	
Clinton	141	196	
Bromwell	172	135	
Durham	118	141	
East Waddam	251	368	
Essex	170	244	
Hillingworth	171	80	
Old Saybrook	106	114	
Putnam	290	249	
Saybrook	96	184	
Westbrook	96	141	
Total	3080	3338	
Total	11550	9599	
Total	14730	12937	
Total	12937		
Quantity for Hatchings	1793		1 Scattering

N
3180
Y
3338

1867.

New London County

Henry W. Starkweather

Earl M. Martin

New London	787	817
Norwich	1118	1115
Foxgrove	114	71
Colchester	213	265
East Lyme	155	160
Franklin	80	88
Griswold	215	167
Groton	1181	1114
Lebanon	280	144
Ledyard	112	161
Lisbon	55	71
Lyme	111	129
Montville	228	178
North Stonington	255	185
Old Lyme	115	155
Preston	116	289
Salem	77	82
Sprague	114	175
Stonington	515	480
Waterford	177	251
	5811	5399

J No
5811 5399

District No 3.

Wincham County

Henry W. Starkweather

Earl M. Martin

Newtown	209	113
Ashford	147	114
Canterbury	119	186
Chaplin	88	72
Eastford	122	85
Hampton	121	73
Hillingly	512	376
Painfield	320	275
Pomfret	187	107
Tatnham	284	112
Scotland	87	71
Stirling	95	114
Thompson	495	155
Uxton	134	116
Wincham	468	250
Woodstock	139	159
	3882	2428
	5811	5399
	9723	7827
	7827	
Majority for Starkweather	1896	

J No
3882 2428

1867.

Fairfield County

	William H. Barnum.	Phineas T. Barnum.	P. T. Barnum	W. W. Barnum.	Lewis S. Barnum.	William S. Peck	Scatterings	William H. Barnum	Asa Wellington	District
Bridgeport	1417	1326	2	7						
Danbury	738	734			1	1				
Bethel	138	220								
Brookfield	144	105								
Darien	122	165								
Easton	182	149								
Fairfield	404	439					2			
Greenwich	448	410								
Huntington	193	137								
Monroe	201	117								
New Canaan	232	275								
New Fairfield	116	89								
Newtown	1124	292								
Norwalk	721	890		1			1	1		
Redding	156	173								
Ridgefield	212	247								
Sherman	115	75								
Stamford	584	639								
Stafford	217	261								
Trumbull	180	132								
Weston	174	66								
Westport	348	215								
Milton	162	224								
	7848	7360	2	8	1	1	2	1	1	
	5235	4743					7848	7360		
	13083	12103								
	12103									
Surveys for William H. Barnum.	980						Scatterings	20		

No. 11.

Litchfield County

	William H. Barnum.	Phineas T. Barnum.	John W. Hubbard.	G. S. Barnum.	William Wood.	Asa Hill.
Litchfield	370	268				
Barthamsted	158	175	1			
Bethlehem	93	80				
Bridgewater	191	41				
Canaan	215	88		1		
Colebrook	137	130				
Conover	185	182				
Goshen	117	131				
Hartwinton	84	130				
Kent	173	182				
Morris	128	64				
New Hartford	228	261				
New Milford	397	370				
Norfolk	131	148				
North Canaan	189	115				
Plymouth	292	456				
Roxbury	152	91				
Salisbury	459	215				
Sharon	340	198				
Torrington	230	315			1	
Warren	86	95				
Washington	193	165				
Watertown	124	219				1
Winchester	349	378				
Woodbury	214	266				
	5235	4743	1	1	1	1
						5235 4743

of R. May 13th 1869
Ref. to Com. in Causars of
Votes for Governor & other State
Officers John A. Tibbitts
Clerk.

Senate May 14th 1869

Con cur

Dungel Mary
Clerk

Senate May 18th 1869

Accepted and ordered on
file in the office of the
Secretary of State
Dungel Mary
Clerk

50

Votes for
Representatives in Congress.

1869.

Ho of R. May 19th 1869
Accepted and ordered
on file in the office of
the Secretary of State

Edw B Bernethy
Act Clerk

Votes for Representatives in Congress 1869. Hartford County.	Julius S. Strong.	James Dixon.	Joseph R. Hawley.	District
Hartford	2754	3264		
Norw	110	73		
Berlin	252	199		
Bloomfield	115	181		
Bristol	379	416		
Burlington	69	165		
Canter	303	179		
East Granby	68	127		
East Hartford	331	269		
East Windsor	241	185		
Enfield	293	254		
Farmington	399	289		
Glastenbury	337	358		
Granby	227	138		
Hartland	72	96		
Middletown	375	205		
Middletown	54	66		
New Britain	790	666		
Rocky Hill	89	103		
Simsbury	149	181		
Southington	368	427		
South Windsor	154	185		
Stafford	342	317		
West Hartford	162	98		
Wethersfield	253	206	1	
Windsor	214	268		
Windsor Locks	121	178		
	9127	9099	1	9127 9099

No. 1. Tolland County.	Julius S. Strong.	James Dixon.	Joseph R. Hawley.	
Tolland	154	146		
Andover	67	65		
Boston	54	67		
Columbic	75	106		
Coventry	213	140		
Ellington	169	144		
Horton	149	124		
Mansfield	246	179		
Somers	163	142		
Stafford	400	318		
Union	96	55		
Uxton	561	220	1	
Willington	140	76		2490 1782
	2490	1782	1	
(Hartford County)	9127	9099	1	
	11,617	10,881	2	
	10,881			
Plurality for Strong.	736			
	1124			

1859

New Haven County

Stephen W. Kellogg.
 James H. Babcock
 Kellogg.
 S. W. Kellogg
 Helen E. Doolittle.
 E. G. Snow.
 John Humphreys

New Haven	3597	4500					
Bethany	88	133					
Beauford	183	290					
Cheshire	199	214					
Derby	1144	502	1				
East Haven	279	214					
Guilford	324	264					
Hamden			(no returns)				
Madison	242	227					
Meriden	1080	734		1	1		
Middletown	85	46					
Milford	325	379		1			
Naugatuck	193	277					
North Beauford	124	81					
North Haven	184	142					
Orange	243	157					
Oxford	118	159					
Prospect	114	37					
Seymour	242	158					
Southbury	139	162					
Wallingford	291	359					
Westbury	1104	840				1	1
Wolcott	49	67					
Woodbridge	105	52					
	9932	9994	1	2	1	1	1

No. 2.

New Haven County

Stephen W. Kellogg.
 James H. Babcock

Middletown	751	799		
Meriden	200	268		
Shelton	194	159		
Cheshire	138	91		
Clinton	195	105		
Bromwell	132	149		
Durham	137	129		
East Meriden	312	222		
Essex	244	133		
Hillingworth	75	149		
Middletfield	121	58		
Old Saybrook	139	99		
Portland	235	160		
Saybrook	166	85		
Westbrook	131	78	3170	2684
	3170	2684		
(New Haven Co.)	9932	9994	Scattering 6	
	13,102	12,678		
	12,678			
Kellogg's Reincarnation	1,424			

1869

New London County

	Henry H. Hartwath	Abel Canam.	Richard A. Huber.
New London	797	618	
Roswell	1411	1105	1
Boscawen	107	64	
Eastchester	267	236	
East Lyme	128	142	
Franklin	74	91	
Guilford	237	133	
Groton	461	327	
Ledford	256	135	
Leedsford	145	139	
Lisbon	50	72	
Lyme	154	85	
Montville	212	136	
North Stonington	253	171	
Old Lyme	101	122	
Preston	154	244	
Salem	91	72	
Sprague	103	157	
Stonington	512	389	
Waterford	144	205	5677 4653
	5677	4663	1

Districts

No. 3.

Winchester County

	Henry H. Hartwath	Abel Canam.	Joseph B. Barnes.
Bristol	178	97	
Cheshire	150	164	
Denbury	133	175	
Chaplin	83	93	
Eastford	127	79	1
Hampton	111	85	
Killingly	496	291	
Plainfield	317	201	
Pomfret	163	81	
Putnam	317	121	
Scotland	86	60	
Walling	113	81	
Tompson	337	133	
Voluntown	120	96	
Winchester	424	245	
Woodstock	380	128	3535 2150
	3535	2150	1
N. Lincoln Co.	5677	4663	Scattering 1.
Total	9212	6513	1
Remains for Northw. Co.	1813		
	2399		

1869	William H. Barnum	Amey B. Beardsley	District
Fairfield County			
Bridgewater	1509	1534	
Danbury	472	801	
Bethel	164	201	
Brookfield	150	100	
Darien	109	159	
Easton	149	123	
Fairfield	470	438	
Greenwich	560	440	
Huntington	163	152	
Monroe	170	124	
New Canaan	231	261	
New Fairfield	112	42	
Newtown	444	229	
Rowland	440	943	
Reading	162	179	
Ridgefield	198	219	
Sheeman	106	76	
Stamford	549	718	
Sturford	229	278	
Trumbull	158	119	
Weston	152	64	
Westport	301	197	
Willton	174	210	
	7835	7630	
Litchfield Co	5240	4285	Scattering 6
	13,075	11,915	
	11,915		
Quality for Barnum	1,160		

No. 4.	William H. Barnum	Amey B. Beardsley	Samuel S. Beardsley	William Barnum
Litchfield County				
Litchfield	349	274		
Rockhamsted	174	170		
Bethlehem	95	81		
Bridgewater	166	42		
Canaan	217	60	5	
Colchester	141	129		
Danwall	217	161		1
Goshen	112	119		
Harrington	90	133		
Hunt	189	144		
Morris	104	66		
New Hartford	238	274		
New Milford	409	327		
Northford	124	135		
North Canaan	205	112		
Putnam	297	448		
Roxbury	143	89		
Salisbury	405	8		
Sharon	346	148		
Torrington	241	321		
Warren	75	75		
Washington	194	152		
Watertown	117	227		
Winchester	386	247		
Woodbury	206	243		
	5240	4285	5	1
			5240	4285