

New Haven County	John Woodruff 2 ^d	Samuel Arnold 2 ^d	Chas. Salton	E. L. Salton	H. B. Hanson	Stephen Arnold	Nelson H. H. H. H.	Wm. H. H. H.	Henry & Rob.	East & South	Edw. S. Salton	Wm. H. H. H.	Wm. H. H. H.
New Haven,	2207	2053	14	7	3	2	1	1	1	1			
Bethany,	49	127											
Branford,	149	167											
Cheshire,	148	213											
Serby,	371	199											
East Haven,	190	191											
Leiford,	344	210											
Hamden,	196	203									1		
Madison,	251	133											
Meriden,	540	228		1								2	
Milford,	310	165											
Middlebury,	83	46											
Saugattuck,	193	191											
North Branford,	86	88											
North Haven	158	81											
Orange	151	98											
Oxford,	71	172											
Prospect,	71	57											
Seymour	135	183											
Southbury,	131	157											
Hallingford,	250	264											
Waterbury	558	433										1	
Folcott	42	87											
Fredbridge,	79	99		1									
Total	6824	5841	15	8	3	2	1	1	1	1	1	2	1
	5841												
	983												

Middlesex County	John Woodruff 2 ^d	Samuel Arnold 2 ^d	Chas. Salton	H. B. Hanson	Stephen Arnold	Nelson H. H. H.	Wm. H. H. H.	Henry & Rob.	East & South	Edw. S. Salton	Wm. H. H. H.	Wm. H. H. H.	
Middletown,	642	567											
Madison,	268	204											
Chatham	181	115										2	
Chester,	158	70											
Clinton,	200	45											
Bromwell,	132	129											
Durham,	130	82											
East Madam,	359	158	3										
Essex,	166	104											
Killingworth,	74	140											
Old Saybrook,	128	100											
Portland,	240	256											
Saybrook,	225	40											
Hartford,	143	67											
Total	3052	2077	3										
Not forward	6824	5841	15	3	2	1	1	1	1	1	2	1	2
Grand Total	9876	7918	18	3	2	1	1	1	1	1	2	1	2
	9876												
	7918												
	1958												

New London County	Siding Swan		Augustus Brantley	C. McCreedy	G. W. Chapman	C. McCreedy	A. S. Purv.	James Atkins	Thomas Sherman
	White	Black							
New London,	699	323	5	1	2	1			
Normick,	985	541					1	1	
Bozrah,	101	57							
Colchester,	258	171							
East Lyme,	159	89							
Franklin,	105	55							
Kimring,	231	40							
Korton,	402	94							1
Stanton,	230	115							
Stoyard,	123	117							
Union,	95	70							
Lyme,	243	192							
Montello,	218	126							
North Stonington,	287	128							
Preston,	214	148							
Salem,	72	52							
Stonington,	458	107							
Waterford	244	60							
Total.	5118	2483	5	1	2	1	1	1	1

Windham County	Siding Swan		Augustus Brantley	C. McCreedy	G. W. Chapman	C. McCreedy	A. S. Purv.	James Atkins	Thomas Sherman	Samuel C. Tyler	T. W. Chapman	C. W. Smith	E. J. Smith	E. J. Smith
	White	Black												
Brooklyn,	184	72												
St Albans,	143	71												
Canterbury,	158	111												
Chaplin,	85	63												
Eastford,	108	44												
Hampton,	123	38												
Killingly,	467	168												
Madison,	230	173												
Amherst,	162	57									1	1		
Stirling,	102	62												
Thompson,	437	114										1	1	
Voluntown,	57	74												
Windham,	382	243											2	1
Woodstock,	320	107										6		3
Total	2937	1394										7	2	1
Providence	5118	2483	5	1	2	1	1	1	1					
Grand Total	8055	3877	5	1	2	1	1	1	1	7	2	1	2	1
	3877													
	4178													

District No. 4.

Votes for Representative in Congress; April 1855.

District No. 4.

Sitchfield County.

	William H. Welch	William H. North	Nelson Roberts	Edwin H. Hilditch	Austin S. Williams	Oliver Bayard	Rollin S. Beecher	William Welch
Sitchfield,	333	307	1					
Barthamsted,	137	133						
Bethlem,	53	89						
Canaan,	307	108						
Colebrook,	78	111						
Comwall,	184	90		37				
Cocheo,	187	61						
Hiraminton,	140	60						
Keosauqua,	192	96			1			
New Hartford,	236	128						
New Milford,	362	414						
Norfolk,	188	85						
Plymouth,	300	224				1		
Rochester,	72	114						
Salisbury,	345	131						
Sharon,	278	114						
Torrington,	285	84						
Warren,	68	90						
Washington,	166	133					3	
Waterbury,	215	94						
Witchester,	283	172					2	
Woodbury,	195	212						
<u>Total.</u>	4606	3050	1	37	1	1	3	2

Fairfield County.

	William H. Welch	William H. North	Nelson Roberts	Edwin H. Hilditch	Austin S. Williams	Oliver Bayard	Rollin S. Beecher	William Welch	Samuel Johnson	J. L. Curtis	W. J. Williams
Bridgewater,	810	732									
Canterbury,	473	420							2		
Brookfield,	113	174									
Sarven,	110	83									
Easton,	126	141									
Fairfield,	285	258								1	
Greenwich,	392	171									
Huntington,	108	133									
Mount,	120	141									
New Canaan,	220	207									
New Fairfield,	66	72									3
Shelton,	245	346									
Thornwall,	452	286									
Redding,	131	132									
Ridgefield,	209	144									
Sherman,	79	96									
Stamford,	370	294									
Stratford,	193	150									
Trumbull,	136	140									
Huron,	47	123									
Westport,	193	223									
Willton,	214	91									
<u>Total.</u>	5095	4552							2	1	3
<u>Brothamsted</u>	4606	3050	1	37	1	1	3	2			
<u>Grand Total</u>	9701	7602	1	37	1	1	3	2	2	1	1
	7602										
	2099										

W. W. [unclear]

[unclear]

[unclear]

State of Connecticut, ss:
Office of Secretary of State 17th April 1855

John W. Camp Treasurer
A. Perry Secretary of State
John Dunham Comptroller

Votes for
Representatives in Congress.

April 1857.

H of R May 15th 57
Ref to Select Com^{rs} app^d to
consider votes for State Officers
S. H. Bromley
Clerk

Senate May 19th 1857
Concur
C. B. Sumner
Clerk

Notice.

The undersigned, having publicly canvassed the votes given in by the electors of this State, at their meetings in the several towns composing the respective Congressional Districts for the choice of REPRESENTATIVES IN CONGRESS, held on the first Monday of April, A. D. 1857, do find that the persons having each in the District to which he belongs the greatest number of votes legally returned, are as follows:

- District No. 1. Hon. Ezra Clark, Jr.
- " " 2. " Samuel Arnold, 2d.
- " " 3. " Sidney Dean.
- " " 4. " William D. Bishop.

We therefore declare the said persons above named to be duly elected Representatives of this State in the Congress of the United States, for the term of two years, commencing March 4, A. D. 1857.

Dated at Hartford the 23d day of April, A. D. 1857.
FREDERICK P. COE, Treasurer.
N. D. SPERRY, Secretary of State.
EDWARD PRENTIS, Comptroller.

Idlw
Courant, Press, Times, Register and Palladium copy.

Votes for
Representatives
in Congress.
1857.
Hartford County.

	<u>Gra blank fr</u>	<u>Richard S Hubbard</u>	<u>L. F. Robinson</u>	<u>J R Hanley</u>	<u>Francis Killeb</u>	<u>Henry Robinson</u>	<u>Richard Hubbard</u>	<u>Amos Eaton</u>	<u>E Clark</u>	<u>District</u>
Hartford,	1773	1817	1	2	1	1				
Avon,	105	90								
Berlin,	192	188								
Bloomfield,	86	170								
Bristol,	286	260								
Burlington,	94	117								
Canton,	205	133								
East Hartford,	252	173								
East Windsor,	186	180								
Enfield,	217	222		54						
Farmington,	296	191								
Glastenbury,	238	340								
Granby,	221	335								
Hartland,	93	92								
Manchester,	282	173								
Marlborough,	66	65								
New Britain,	273	449								
Rocky Hill,	62	130								
Shelton,	161	139								
Southmyton,	256	291								
South Windsor,	123	127								
Suffield,	310	307								
Wethersfield,	248	182								
West Hartford,	131	90								
Windsor,	156	198								
Windsor Locks,	86	155								
	6496	6414	1	56	1	1	1	1	1	

No. 1.

Dollard County

	<u>Gra blank fr</u>	<u>Richard S Hubbard</u>	<u>L. F. Robinson</u>	<u>J R Hanley</u>	<u>Francis Killeb</u>	<u>Henry Robinson</u>	<u>Richard Hubbard</u>	<u>Amos Eaton</u>	<u>E Clark</u>
Dollard,	128	131							
Andover,	40	53							
Bolton,	48	76							
Columbia,	72	102							
Coventry,	181	143							
Ellington,	109	133							
Hebron,	142	122							
Manchester,	178	160							
Somers,	178	123							
Stafford,	323	221							
Union,	83	49							
Vernon,	304	171							
Willington,	128	75							
	1914	1559	X						
Hartford County	6496	6414	1	56	1	1	1	1	1
Total	8410	7973							
	7973								
Plurality	437								

1857

New Haven County

Samuel Arnold 20

John Woodruff

John Woodruff 20

Henry B. Warner

John Woodruff & Arnold 20

Titton & Sorlette

Regin & Balmain

District

New Haven,	2656	2463	3	1					
Bethany,	111	52							
Branford,	220	139							
Cheshire,	198	171							
Dorby,	264	360							
East Haven,	178	207							
Lisulford,	287	282							
Hamden,	210	143							
Madison,	126	169							
Meriden,	353	546			1	2			
Middlebury,	46	67							
Milford,	211	290							
Naugatuck,	242	194							
St. Branford,	92	100							
No. Haven,	151	116							
Orange,	72	150							
Esford,	117	84							
Prospect,	57	74							
Seymour,	185	120							
Southbury,	124	87							
Hallingford,	259	205							
Waterbury,	658	566					1		
Falcoth,	56	41							
Woodbridge,	82	97							
	6915	6723	3	1	1	2	1		

No 2

Middlesex County

Samuel Arnold 20

John Woodruff

Samuel Arnold

John Woodruff 20

Arnold 20

Titton & Sorlette

Regin & Balmain

Henry B. Warner

Middletown,	657	540	1	1					
Haddam,	282	186							
Chatham,	138	111							
Chester,	80	126							
Clinton,	80	159							
Cromwell,	135	109					2		
Durham,	116	114							
East Haddam,	183	182							
Essex,	137	139							
Hillingworth,	148	48							
Portland,	269	77							
Saybrook,	73	193							
Old Saybrook,	110	94							
Hulbrook,	65	105							
	2483	2183	1	3					
New Haven County,	6915	6723			3	1	2	1	1
	9398	8906	1	6	1	2	1	1	
	8906								
Plumality	492								

1857

District

New London County

Slony Dean,
James A. Stacy,
Robert C. Cich, Jr.
John S. Adams

New London,	595	457	1	
Normich,	854	739		1
Bozrah,	83	86		
Colchester,	159	176		
East Lyme,	109	114		
Franklin,	84	69		
Grinnold,	128	149		
Easton,	213	141		
Lebanon,	158	112		
Edyard,	72	145		
Lisbon,	95	107		
Lyme,	138	103		
Montville	163	126		
No. Stonington,	247	180		
Preston,	110	183		
Salem,	75	72		
So. Lyme	136	90		
Stonington,	228	307		
Waterford,	157	135		
	3,832	3,493	1	1

No 3.

Windham County

Slony Dean,
James A. Stacy,
Joseph Dorr,
J. White,
Robert C. Cich, Jr.
John S. Adams

Brooklyn,	153	90			
Stehmi,	112	55			
Canterbury,	117	130			
Chaplin,	75	63			
Eastford,	103	75			
Hampden,	113	70			
Killingly,	336	233			
Plainfield,	239	145			
Pomfret,	98	45			
Putnam,	172	58	1		
Sterling,	57	90			
Thompson,	141	88			
Voluntown,	43	86			
Amidham,	282	220			
Woodstock,	209	119	2		
	2,250	1,567	1	2	
New London Co.	3,832	3,493			1 1
	6,082	5,060	1	2	1 1
	5,060				
Plurality	1,022				

1857

Sitchfield County

William A. Bishop

Orrie S. Perry

William B. Church

William A. Melch

District

Sitchfield	294	205	1						
Barkhamsted	148	139							
Bethlem	90	71							
Bridgewater	109	30							
Canaan	209	199							
Colebrook	134	139							
Cornwall	135	152							
Cochen	80	117							
Hamminton	43	87							
Hart	114	99							
New Hartford	155	204							
New Milford	293	298							
Norfolk	92	171	1						
Plymouth	197	263							
Rothbury	104	68							
Salisbury	210	268							
Sharon	154	178							
Sittington	148	201							
Warren	75	62							
Washington	147	150							
Watertown	79	170							
Witchester	268	284							
Woodbury	150	187							
	3426	3742	1	1					

No 4.

Fairfield County

William A. Bishop

Orrie S. Perry

William B. Church

William A. Melch

Bridgeport	824	699							
Danbury	292	453							
Bethel	133	159							
Brookfield	137	101							
Darien	113	72							
Easton	148	121							
Fairfield	261	271							
Greenwich	325	284							
Huntington	113	88							
Monroe	123	65							
New Canaan	198	239							
New Fairfield	74	98							
Newtown	258	187							
Normalk	342	450							
Ridding	137	139							
Ridgefield	145	228							
Stamford	429	298							
Sherman	87	99							
Stratford	157	182							
Trumbull	165	140							
Wreston	89	39							
Wilton	102	114							
Westport	227	129							
	4977	4645							
Sitchfield &	3426	3742	1	1					
	8403	8387	1	1					
	8387								
Plurality	16								

Votes for
Representatives
in Congress.
1859.
District No. 1.

Hartford County.

	Dwight Loomis	Alvan P. Hyde	Ezra Clark Jr.	Dwight W. Loomis	A. P. Hyde	Ezra Clark
Hartford,	2013	2071	114	1	1	
Avon,	109	84	13			
Berlin,	218	227				
Bloomfield,	107	217	2			
Bristol,	257	371	314			
Durlington,	106	148	1			
Canton,	260	194				
East Granby,	68	118	1			
East Hartford,	270	243	5			
East Windsor,	260	244				
Enfield,	386	290				
Farmington,	334	235	7			
Glastenbury,	348	338				
Granby,	240	172				
Hartland,	95	115	2			
Manchester,	307	207	3			
Marlborough,	80	74				
New Britain,	454	452	8			
Rocky Hill,	58	151				
Simsbury,	183	174				
Southington,	274	331	15			1
South Windsor,						no legal returns
Suffield,	376	352				
West Hartford,	148	121	4			
Wethersfield,	275	209				
Windsor,	180	225	1			
Windsor Locks,	85	147	1			
	7491	7510	211	1	1	1

District No. 1.

Dollard County.

	Dwight Loomis	Alvan P. Hyde	Ezra Clark Jr.	Charles Fort	A. P. Hyde	Ezra Clark	Dwight W. Loomis
Dollard,	98	216		1			
Andover,	53	70					
Bolton,	62	95	7				
Columbia,	81	113					
Coventry,	207	217	1				
Ellington,	137	184					
Hebron,	161	153	1				
Mansfield,	220	241					
Somers,	190	167					
Stafford,	389	338					
Union,	100	68					
Vernon,	432	210					
Willington,	145	119					
	2275	2191	9	1			
(Hartford County)	7491	7510	211		1	1	1
	9766	9701	220	1	1	1	
	9701						
Plurality for Loomis,	65						

1859.

New Haven County.

	John Woodruff	Samuel Arnold 2d.	Samuel Arnold	Roger S. Baldwin	George Beckwith	James S. English	Austin Baldwin	Henny White	Samuel B. Gorham	Enos C. Seaman	John C. Hollister	William H. Nichols
New Haven,	2796	2567		4	1	26	2	1	1	1	1	1
Bethany,	62	117										
Branford,	1145	239										
Cheshire,	193	197					2					
Durby,	452	254										
East Haven,	238	197										
Guilford,	313	265										
Hamden,	167	258										
Madison,	255	169										
Meriden,	592	432					1					
Middlebury,	85	54					2					
Milford,	347	216					2					
Naugatuck,	219	271					5					
North Branford,	113	114					1					
North Haven,	181	162										
Orange,	175	116										
Offord,	112	140										
Prospect,	72	65										
Seymour,	112	181					2					
Southbury,	136	158										
Wallingford,	246	291										
Waterbury,	652	737					63					
Wolcott,	52	70										
Woodbridge,	109	87										
	7824	6818	539	4	1	26	80	1	1	1	1	1

District

No. 2.

Middlesex County.

	John Woodruff	Samuel Arnold 2d.	Samuel Arnold	Austin Baldwin	Roger S. Baldwin
Middletown,	671	790			
Haddam,	203	323			
Chatham,	192	180			
Chester,	137		43	1	
Clinton,	174	89			
Cromwell,	117	175			
Durham,	133	115			
East Haddam,	314	304			
Essex,	185	117			1
Killingworth,	65	174			
Old Saybrook,	94	121			
Portland,	158	364			5
Saybrook,	248	87			
Westbrook,	155	78			
	2845	2917	73	6	1
(New Haven Co.)	7824	6818	539	80	4
	10669	9735	612		
	9735				
Plurality for Woodruff	934				

(New Haven Co.) Scattering, 32

10669
10347
322

1859

New London County

Alfred A. Bunham
 Rufus L. Baker
 Edmund Perkins
 Sidney Dean
 Henry Bennett
 John A. Beckwith

New London,	670	582	1		
Norwich,	802	878	2	78	
Bozrah,	97	97			
Bolchester,	268	175	1		
East Lyme,	163	118			
Franklin,	126	137			
Griswold,	181	201	2	1	
Groton,	297	314			
Lebanon,	252	152			
Ledyard,	88	162	1	1	
Lisbon,	95	105	1		
Lyme,	156	120			
Montville,	160	135			
North Stonington,	247	221	1		
Preston,	98	245	5	3	
Salem,	86	92	3		
Old Lyme,	127	108			
Stonington,	453	409			
Waterford,	204	187			
Total	4580	4438	4	91	1 4

District

No. 3

Windham County

Alfred A. Bunham
 Rufus L. Baker
 Sidney Dean
 E. Dean
 R. L. Baker
 Edmund Perkins

Brooklyn,	175	118			
Ashford,	160	131			
Canterbury,	152	171			
Chaplin,	87	85			
Eastford,	116	113			
Hampton,	142	70			
Killingly,	424	369	10	1	1
Plainfield,	302	256	2		
Pomfret,	137	113	9		
Pitnam,	125	105	74		
Scotland,	80	60	3		
Storing,	78	103			
Thompson,	<i>no legal returns.</i>				
Voluntown,	86	119			
Windham,	336	282			1
Woodstock,	343	238	2		
Total	2743	2333	100	1	1 1
N. London County,	4580	4438	91		4 Scattering, 5.
Total	7323	6771	191	1	1 4
Plurality for Bunham,	6771				
	552				

1859.

Fairfield County.

Oris S. Ferry
 William D. Bishop
 O. S. Ferry
 Samuel Raymond 2

Bridgeport,	1013	985		
Danbury,	634	532		
Bethel,	196	173		
Brookfield,	130	132		
Darien,	148	152		
Easton,	132	172		
Fairfield,	411	315		
Greenwich,	416	458		
Huntington,	143	157		
Monroe,		177	115	
New Canaan,	268	246		1
New Fairfield,	110	112		
Newtown,	275	361		
Norwalk,	664	446		
Redding,	175	175		
Ridgefield,	301	204		
Sherman,	121	85		
Stratford,	546	533		
Stamford,	210	181		
Sumbull,	156	178		
Weston,	57	171		
Westport,	240	259		
Wilton,	229	200		
	6575	6434	115	1

District

No. 4.

Litchfield County.

Oris S. Ferry
 William D. Bishop
 John Doe
 O. S. Ferry.
 Samuel Raymond 2

Litchfield,	389	399	1	
Barkhamsted,	144	196		
Bridgewater,	42	165		
Bethlem,	73	96		
Canaan,	101	187		
Colebrook,	142	151		
Cornwall,	223	137		
Coshen,	139	118		
Heawinton,	133	92		
Kent,	160	175		
New Hartford,	268	167		
New Milford,	372	366		
Norfolk,	212	140		
North Canaan,	158	139		
Plymouth,	343	265		3
Robury,	92	137		
Salisbury,	286	279		
Sharon,	223	253		
Southington,	256	184		
Warren,	76	105		
Washington,	173	181		
Watertown,	215	101		
Winchester,	379	305		
Woodbury,	244	194		
	4843	4532	1	3
Fairfield County	6575	6434	115	1
Total,	11418	10966	1	118
Plurality for Ferry,	10966			
	452			

Faint, illegible handwriting on the left page, possibly bleed-through from the reverse side.

*Votes for
Representatives in Congress
1861.*

pages 83.

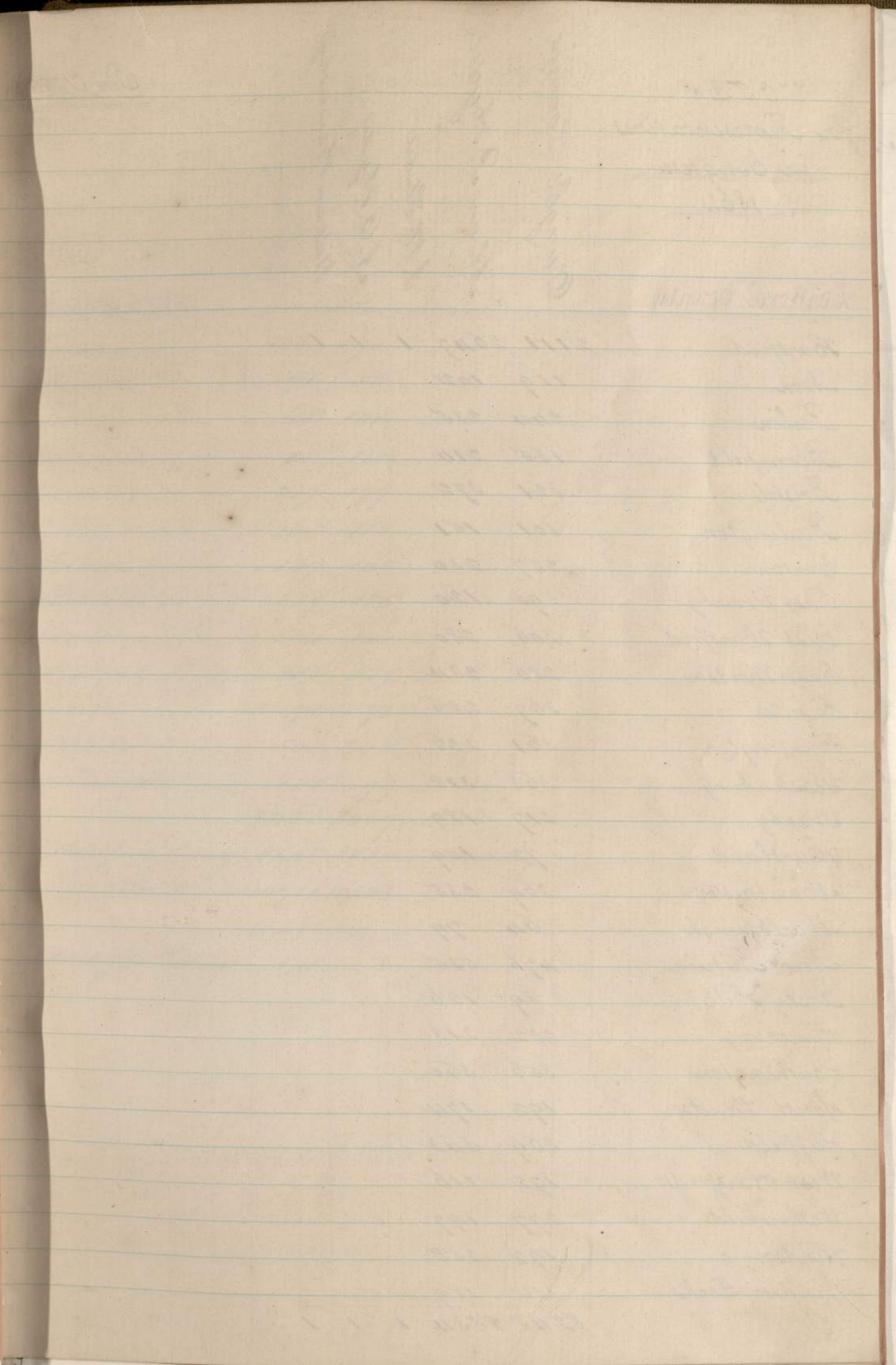
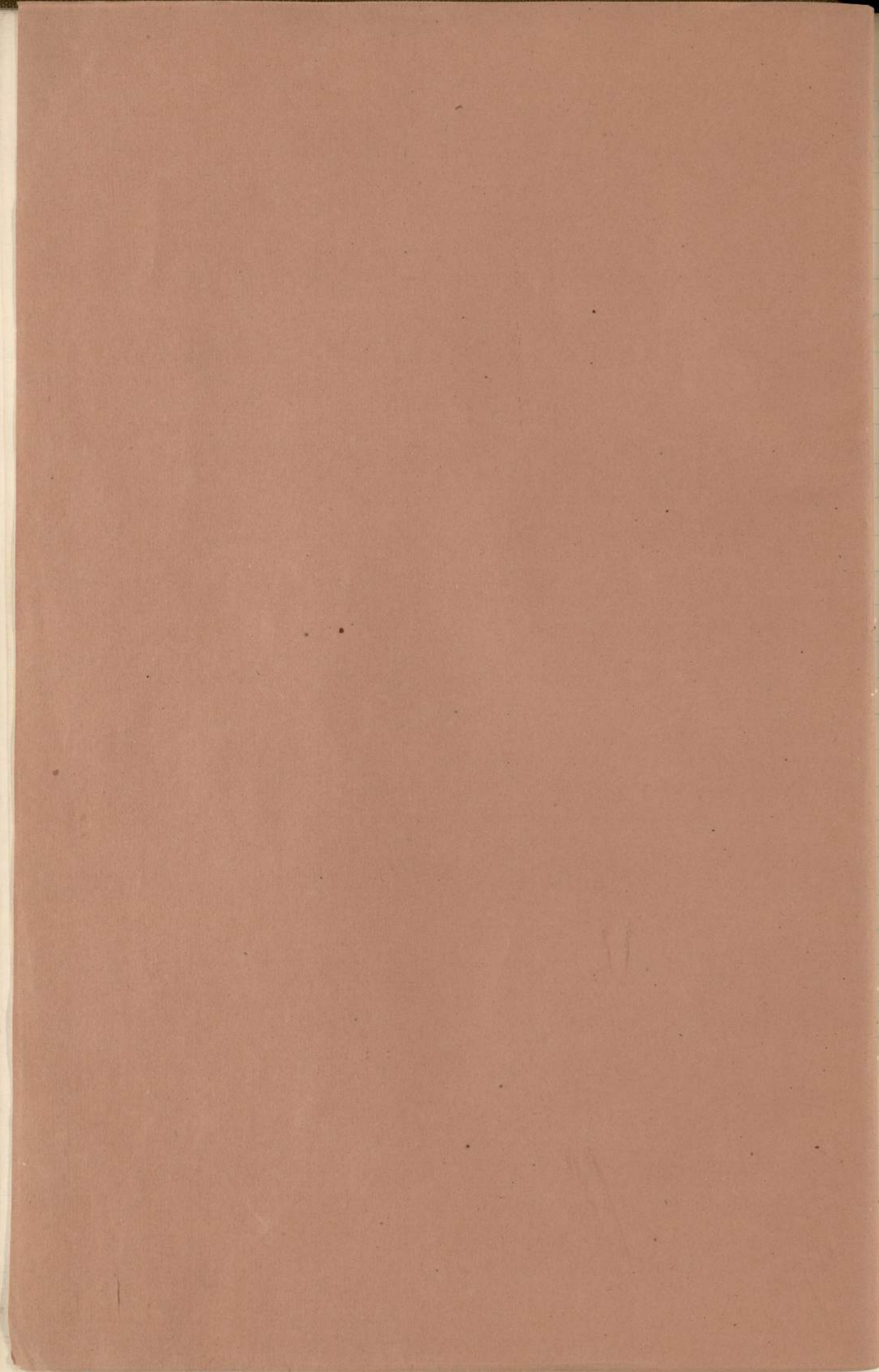

V O T E S
for Representatives
in Congress.
1861.

Hartford County

	Dwight Loomis	Alvan P. Hyatt	A. W. Stuart	A. B. Hyatt	William Hamersly
Hartford	2111	2647	1	1	1
Avon	119	102			
Berlin	244	235			
Bloomfield	135	210			
Bristol	321	372			
Burlington	101	151			
Canton	257	230			
East Granby	90	120			
East Hartford	306	280			
East Windsor	286	234			
Enfield	367	286			
Farmington	361	226			
Glastenbury	363	318			
Granby	217	189			
Hartland	72	109			
Manchester	369	235			
Marlborough	64	79			
New Britain	476	535			
Rocky Hill	89	126			
Simsbury	232	213			
Southington	356	360			
South Windsor	192	174			
Suffield	369	343			
West Hartford	172	116			
Wethersfield	277	197			
Windsor	192	258			
Windsor Locks	110	189			
	8248	8534	1	1	1

District No. 1.

Folland County

	Dwight Loomis	Alvan P. Hyatt	S. J. Weston
Folland	116	190	
Andover	71	56	
Folton	65	104	
Columbia	85	118	
Coventry	237	177	
Ellington	145	180	
Hebron	167	148	
Meansfield	237	185	
Somers	204	140	
Stafford	383	317	
Union	98	73	
Vernon	504	242	
Willington	151	99	1
	2463	2029	1
Hartford County	8248	8534	3 Seating
Total	10711	10563	
	10,563		
Quota for Loomis	148		

1861

District

New Haven County

James C. English
 John Woodruff
 Roger S. Baldwin
 Dennis Kimbaly
 E. W. Kellogg
 W. J. Paul.

New Haven	3573	3054	2	1				
Bethany	122	61						
Branford	268	156						
Cheshire	228	228						
Derby	439	506						
East Haven	221	242						
Guilford	262	334						
Hamden	250	186						
Madison	213	249						
Meriden	637	668						
Middlebury	57	87						
Millford	277	339						
Naugatuck	298	210						
North Branford	106	119						
North Haven	161	166						
Orange	165	207						
Oxford	179	187						
Prospect	48	82						
Seymour	194	126						
Southbury	138	142						
Wallingford	331	263						
Waterbury	882	726			1	1		
Wolcott	80	50						
Woodbridge	77	99						
	9206	8417	2	1	1	1		

No. 2.

Middlesex County

James C. English
 John Woodruff
 J. English.

Middletown	970	711						
Haddam	291	200						
Shatham	177	228						
Chester	72	166						
Clinton	131	175						
Bromwell	171	157			1			
Durham	105	135						
East Haddam	262	324						
Essex	162	205						
Hillingworth	190	81						
Old Saybrook	115	110						
Portland	471	153						
Saybrook	85	178						
Westbrook	82	156						
	3284	2979			1			
New Haven County	9206	8417						Scattering.
Total	12490	11396						
	11396							
Plus for English,	1094							

1861.

District

No. 3.

New London County

	Alfred A. Burnham.	Rufus S. Baker.	Wm. M. Converse.
New London	699	570	
Norwich	1197	1105	21
Rosrah	110	83	
Bolchester	264	245	
East Lyme	150	108	
Franklin	142	174	
Griswold	246	139	
Groton	362	278	
Lebanon	266	115	
Ledyard	123	155	
Siston	115	123	
Lyme	152	84	
Montville	222	97	
North Stonington	280	180	
Old Lyme	140	115	
Freston	133	242	
Salem	97	71	
Stonington	448	348	
Waterford	209	197	
	5355	4429	21

Windham County

	Alfred A. Burnham	Rufus S. Baker.	R. S. Baker.
Brooklyn	170	94	1
Ashford	145	106	
Canterbury	162	152	
Chaplin	98	78	
Eastford	118	88	
Hampton	125	52	
Killingly	455	301	
Mainfield	292	226	
Pomfret	162	87	
Rutnam	258	67	
Scotland	87	57	
Sterling	104	112	
Thompson	291	175	
Voluntown	98	119	
Windham	387	208	
Woodstock	374	145	
	3346	2067	
New London Co.	5355	4429	2 scattering.
	8701	6496	
	6496		
Quantity for Burnham,	2205		

1861

District

No. 4.

Fairfield County

Litchfield County

	George C. Woodruff	Oris S. Ferry	Frederick B. Wilman.
Ridgeport	1284	990	
Danbury	680	683	1
Fethel	162	192	
Frookfield	164	116	
Darien	189	152	
Easton	164	121	
Fairfield	361	364	
Greenwich	518	438	
Huntington	178	139	
Monroe	194	109	
New Canaan	277	296	
New Fairfield	120	99	
Newtown	415	285	
Norwalk	608	738	
Redding	150	175	
Ridgefield	218	271	
Sherman	107	104	
Stratford	203	202	
Stamford	591	556	
Trumbull	198	148	
Weston	156	84	
Westport	324	190	
Wilton	170	230	

	George C. Woodruff	Oris S. Ferry	George C. W.
Litchfield	344	309	
Parkhamsted	147	184	
Ridgewake	172	45	
Fethlem	100	77	
Canaan	158	129	
Colebrook	148	138	
Cornwall	122	212	
Loke	101	161	
Harwinton	83	117	
Kent	114	182	
Morris	99	68	
New Hartford	160	283	
New Milford	349	371	
Norfolk	120	202	
North Canaan	141	156	
Plymouth	280	398	1
Roxbury	133	88	
Salisbury	284	280	
Sharon	219	226	
Torrington	170	231	
Warren	77	86	
Washington	201	185	
Watertown	100	212	
Winchester	314	424	
Woodbury	201	241	

	7401	6652	1
Litchfield County	4338	5005	
Total	11,739	11,657	
	11,657		
Plurality for Woodruff.	82		

4338 5005 1

State of Connecticut fo.

Office of Secretary of State, April 18th 1861.

David J. Hendon, Treasurer.

John Boyd Secretary of State.

Wm. H. Bull Comptroller.

NOTICE—The undersigned, having publicly canvassed the votes given in by the electors of this State, at their meetings in the several towns composing the respective Congressional Districts, for the choice of REPRESENTATIVES IN CONGRESS, held on the first Monday of April A. D. 1861, do find, that the persons having, each in the district to which he belongs, the greatest number of votes legally returned, are as followr:

District No. 1—DWIGHT LOOMIS.
" " 2—JAMES E. ENGLISH.
" " 3—ALFRED A. BURNHAM.
" " 4—GEORGE C. WOODRUFF.

We therefore declare the said persons above named to be duly elected Representatives of this State in the Congress of the United States, for the term of two years, commencing March 4, A. D. 1861.

Dated at Hartford, the 18th day of April, 1861.
LUCIUS J. HENDEE, Treasurer.
JOHN BOYD, Secretary of State.
WILLIAM H. BUELL, Comptroller.

ap 20 1d 1w69

Deposited May 9 1861,
at the office of the Secretary of State,
Wm. D. B. C. S.

H. G. R. May 1861,
Receipt and acknowledgment
in office in office of
Secretary of State,
Cyrus D. B. C. S.

[Faint, illegible handwriting on lined paper, possibly bleed-through from the reverse side.]

Votes for
Representatives
in Congress.
1863.

Hartford County

Henry C. Deming.
Alvan S. Boyce.
Dwight Loomis.
H. C. Deming.

District

Hartford.	2377	2725	1
Avon.	119	88	
Berlin.	218	197	
Blumfield.	133	194	
Bristol.	295	342	
Burlington.	75	164	
Canter.	262	203	
East Granby.	77	107	
East Hartford.	304	281	
East Windsor.	267	196	
Enfield.	408	258	
Farmington.	375	196	
Glastenbury.	323	298	
Granby.	205	176	
Hartland.	74	98	
Manchester.	325	208	
Martorough.	75	71	
New Britain.	471	500	
Packey Hill.	91	104	
Simsbury.	209	179	
Suttonston.	289	361	
South Windsor.	165	163	
Suffield.	365	342	
West Hartford.	161	126	1
Wethersfield.	261	194	
Windsor.	189	234	
Windsor Locks.	84	177	
	8197	8182	1 1

No. 1.

Dolland County

Henry C. Deming.
Alvan S. Boyce.

Dolland	115	170	
Andover.	61	58	
Bolton.	52	101	
Columbia.	80	119	
Coventry.	238	169	
Ellington.	142	153	
Hebron.	143	148	
Mansfield	236	183	
Simers.	170	150	
Stafford.	304	319	
Union.	79	74	
Vernon.	476	236	
Willington.	140	96	
	2296	1976	
Hartford County	8197	8182	2 Scattering
Total	10,493	10,158	
	10,158		
Quantity for Deming	335		